SALEM HIGH SCHOOL I.M.C.
77 WILLSON STREET
SALEM, MA. 01970

SALEM CLASSICAL AND HIGH SCHOOL

SALEM HIGH SCHOOL

SALE

The WITCH 1954

SALEM HIGH SCHOOL I.M.C.
77 WILLSON STREET
SALEM, MA. 01970

DEDICATION

We, the graduating class of 1954, humbly and gratefully dedicate our Yearbook to a retired and faithful teacher and friend, Festus S. Rousseau. We sincerely express our deep gratitude for his untiring efforts with the Seniors on their Revue and the Yearbook.

PETER F. CARBONE
Superintendent

CHESTER R. ARNOLD

Principal

JOHN F. TIVNAN

Vice-Principal

SALEM CLASSICAL AND

HIGH SCHOOL

Foreword

We, the graduating class of 1954, express our sincere gratitude to our principal, Mr. Chester R. Arnold, our vice-principal, Mr. John F. Tivnan, and the members of the faculty, who have been so thoughtful and considerate in their effort to guide us properly. As we look back upon four fruitful and eventful years, it is with profound regret that we leave behind us many outstanding and worthwhile acquaintances. We have and shall earnestly endeavor to preserve the ideal of school spirit so traditional at Salem High School.

Contents

Dedication

Seniors

Clubs

Sports

Sponsors

Faculty

Barlow, Earle G.,
Military Substitute
Barry, Marie L.
Blossom, Ida
Brown, Philip J.,
Guidance
Budka, Metchie
Cass, Mary T.
Cassidy, Richard,
Modern Languages
Carpenito, Alfred
Cohen, Israel
Connors, Frank
Crean, Cornelius
Creedon, Nora
Crotty, Margaret
Cunningham, James J.,
Manual Training
Daly, John B.
DeVeau, William
Devitt, William
Dolan, Charles A.
Donovan, Kathleen E.
Doyle, Dorothy M.
Fennell, Lawrence,
History
Fisk, Florence J.
Foley, William J.
Galper, A. Sidney,
Commercial
Glebow, Valentina
Green, Oliver F.
Hanifey, Mary E.
Hubbard, Hortense G.
Jameson, Matthew
Kerrigan, John F.,
Physics
Kopaczynaka, Victoria
LeBlanc, William
Leonard, Dorothy
Leonard, Paul
Lefthes, Tina
Lundergan, Ann M.,
Domestic Science
Lynch, Mildred
Lyons, Joseph M.
McCabe, Edward J.
McNamara, Thomas H.
McNeil, Nicholas T.
Miaskiewicz, Christine
Mizzi, Domenico
Murphy, Joseph E.
Murray, Michael J.
Natale, Philip W.
O'Brien, Glenn F.
Phelan, Marie
Pinkos, Genevieve
Porochniak, Paul
Pszenny, Joseph,
Mathematics
Reed, E. Jane
Shea, Elizabeth
Schein, Irving
Sheehan, Anna
Shortell, Helena,
English
Smith, Joseph B.,
Science
Sobocinski, Eleanora
Teeling, John E.
Tupper, Russell E.
Ward, Helen C.
Yerrinton, Margaret
Annable, Dorothy,
Librarian
Flynn, Alice,
Secretary
Harkins, Barbara J.,
Clerk
VOCATIONAL
Anthony G. Ferzoco
Walter R. Gordon
Margaret M. Greehy
John F. Jellison
J. Omer LeDuc
John M. O'Hara
Roy J. Springer

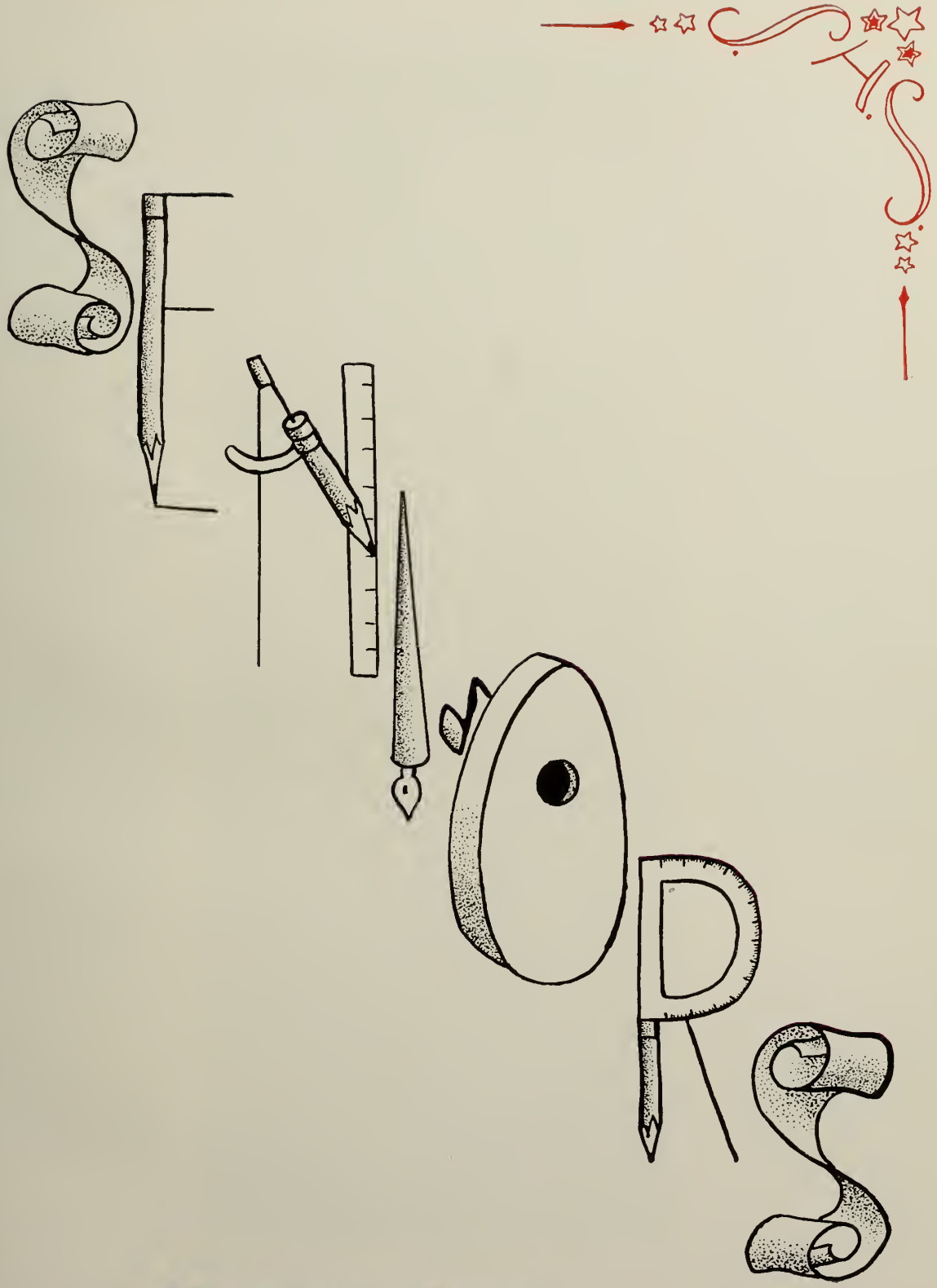

SALEM HIGH SCHOOL
LIBRARY

George Abdo, Jr.
13 Gardner Street
"No one more sociable."
Advance 4; art assistant
Glee Club 1, 2, 3, 4
Junior Red Cross Council 1
Movie Club 1, 2
Senior Revue 4
Student Council 1, 2
Year Book Staff 4

Yaira Ackerman
22 Hazel Street
"Nothing great was ever achieved without enthusiasm."
Advance 2, 3, 4; co-editor 4
Band 2, 3
Junior Red Cross 3, 4; Treasurer 4
Library Corps 2, 3, 4; vice-president 3
Movie Club 4
Senior Revue 4
Student Council 2, 3, 4
Tennis 3
Badminton 2
Junior Achievement 3, 4; treasurer 3, secretary 4
Andrews Fund Award
Salutatorian
National Honor Society

Donald Allen
Box 106
Kernwood Country Club
"A good friend never offends."
Advance 1, 2
Band 1
Orchestra 1
Senior Revue 4

Ralph Armstrong
60 Forrester Street
"A still and quiet conscience."
Advance 2
Band 1, 2, 3, 4
Junior Rotarian 4
Music Club 2, 3, 4
Orchestra 1, 2, 3, 4
Safety Patrol 3
Senior Revue 2, 3, 4
Year Book Staff 4
Salem Philharmonic Orchestra
National Honor Society
Bausch and Lomb Award
Harris Fund Award

Mary Arnold
183 Federal Street
"Laugh and the world laughs with you."
Band 2, 3, 4
Geographical Society 3
Glee Club 1, 2, 3, 4
Junior Red Cross Council 1, 2, 3, 4; Vice-Pres. 4
Library Corps 2, 3, 4
Music Club 2, 3, 4
Senior Revue 4
Student Council 1, 4
Year Book Staff 4
Teen Town 3, 4; President 4
Harris Fund Award

Michael Aulson
413 Lafayette Street
"Good to be merry but yet wise."
Glee Club 4
Senior Revue 4
Track 4
Year Book Staff 4

Xenia Avrameas
45 Essex Street
"Dark and vivacious, sweet and gracious."
Advance 2, 3, 4
Art Club 4
Geographical Society 3
Glee Club 2, 4
Junior Red Cross Council 2, 3, 4
Library Corps 2, 3, 4; treasurer 4
Movie Club 4
Senior Revue 4
Student Council 3, 4; corresponding secretary 4
Year Book Staff 4
National Honor Society
Tri-City Award from B'Nai B'rith
B'Nai B'rith Award

Joan Bailey
9 Japonica Street
"Good natured, and studious too."
Advance 2
Girls' Basketball 2, 3
Senior Revue 4

SENIORS

Muriel Baker
30 Ocean Avenue
"It is good to live and learn."
Geographical Society 3
Glee Club 3, 4
Library Corps 2, 3, 4
Movie Club 3, 4; Secretary 3
Senior Revue 4
A cappella Choir
Junior Achievement 3, 4
National Honor Society

Eleanore Berry
20 Aborn Street
"Let thine accomplishments speak for themselves."
Art Club 3
Baton Squad 1, 2, 3, 4
Movie Club 3
Senior Revue 4
U. S. History Essay Winner 3
Junior Achievement 3, 4

Sylvia Belanger
6 Randall Street
"Good nature without discontent."
Clerical Service Corps 3
Messenger Corps 2
Senior Revue 4
Flag Squad 3, 4
Junior Red Cross 1
NOMA certificate — General Clerical

Anthony Bisazza
6 High Street
"If music is the food of life, play on."
Football 1
Geographical Society 1, 3
Senior Revue 4

Joseph Beote
5 Hawthorne Boulevard
"Go then merrily on."
Safety Patrol 3, 4
Senior Revue 4
Teen Town Governing Board

Margaret Blades
40 Leach Street
"Conversation teaches more than meditation."
Geographical Society 3
Glee Club 4
Movie Club 1, 2, 3
Senior Revue 4
Badminton Team 4

Barbara Berry
67½ Essex Street
"Always smiling, always gay, A nicer girl couldn't come your way."
Glee Club 4
Guidance Assistant 2, 3, 4
Senior Revue 4
Year Book Staff

Mary Blades
40 Leach Street
"Continual cheerfulness is a sign of wisdom."
Geographical Society 3
Glee Club 4
Movie Club 1, 2, 3
Senior Revue 4
Badminton 4

SALEM HIGH SCHOOL
LIBRARY

Robert Blanchard
14 Nichols Street
"A fellow worth knowing; a friend worth having."

Bernard Boyarsky
144 Bridge Street
"Anything for a quiet life."

William Boardway
18 Varney Street
"Life is too short to worry."
Senior Revue 4

Alden Bratt
465 Loring Avenue
"A person seldom heard from."
Art Club 3
Band 1, 2, 3
Junior Rotarian 4
Orchestra 1, 2
Senior Revue 4
Track 4
Year Book Staff 4

Vivian Boisvert
60 Dow Street
"Quiet, sweet and ladylike."
Senior Revue 4

Helena Brewer
25 Conant Street
"Full of sweet indifference."
Advance 2, 3
Messenger Corps 2, 3
Senior Revue 4
Teen Town Governing Board

Joanne Boucher
99½ Broadway
"A pleasing appearance is a silent recommendation."
Art Club 4
Clerical Service Corps 3
Geographical Society 3
Glee Club 4
Senior Revue 4

John Buraczynski
4 Turner Street
"Few things are impossible to diligence and skill."
Art Club 2, 3, 4; secretary 3
Safety Patrol 2
Senior Revue 3, 4
Track 2
Year Book Staff 3, 4; art editor 4

SENIORS

James Burke
14 Oakland Street
"Life is just one long holiday."
Baseball 1, 2
Basketball 1
Football 1, 2
Movie Club 1
Safety Patrol 1

Cecile Camire
32 Gardner Street
"It's good to look upon her cheerful mood."
Clerical Service Corps 3
Geographical Society 1
Glee Club 1, 2, 3
Junior Red Cross Council 1
Senior Revue 3, 4
Year Book Staff 4
NOMA certificate — General Clerical

Mary Bury
224½ Canal Street
"Take care of today and tomorrow will take care of itself."
Art Club 4
Glee Club 4
Senior Revue 4

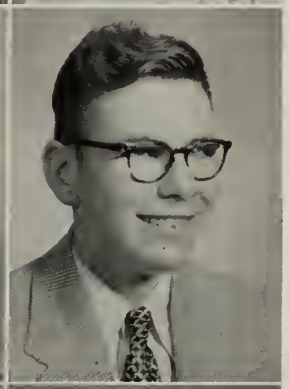

David Campbell
23 Planter Street
"Nothing is impossible to a willing heart."
Senior Revue 4
Junior Achievement 3, 4

James Call
3 Cross Street Court
"He's calm and reserved, that's as far as it goes; he seems to be quiet yet one never knows."
Senior Revue 4
Track 4
Cafeteria Staff 1, 2

Norman Campbell
22 Warren Street
"He was ever precise in promise-keeping."
Junior Red Cross Council 2
Safety Patrol 2, 4
Senior Revue 4
Year Book Staff 4

James Callahan
52 Broad Street
"Much wisdom often goes with fewest words."
Football 3, 4
Junior Rotarian 4
Safety Patrol 4
Senior Revue 4
Student Council 1
Yearbook Staff 4, advertising manager
National Honor Society

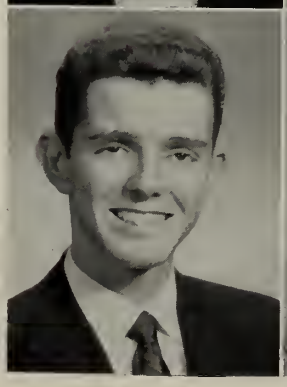

John Carbone
19 Jackson Street
"The perfect example of a rare blend; scholarship and friendliness."
Advance 2, 3, 4
Junior Red Cross 1
Junior Rotarian 2, 3, 4
Library Corps 2, 3, 4
Senior Revue 4
U. S. History Essay Winner 3
Andrews Fund Award
National Honor Society

SENIORS

Mary Carr
27 Pickman Street
"Blond and fair;
True and square."
Glee Club 2, 3
Junior Red Cross 3
Movie Club 3
Senior Revue 4
NOMA certificate — General Clerical

Donald Clarke
41 Walter Street
"A good character shines like a beacon of light."
Safety Patrol 2, 3, 4
Senior Revue 4
Year Book Staff 4
Science Fair 3
NOMA certificate —Bookkeeping

Richard Carr
12 Rice Street
"A good name is better than gold."

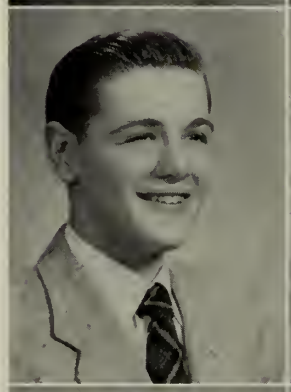

Eleanor Coffill
5 Mason Street
"Life is what you choose to make it."
NOMA certificate — General Clerical

Sylvia Chatel
362 Essex Street
"A pleasing way, a sunny smile, full of pep and fun."
Advance 2
Field Hockey 3
Glee Club 1, 4
Junior Red Cross 1, 2, 3
Messenger Corps 1, 2, 3
Girls' Basketball 2, 3
Senior Revue 4
Girls' Softball 2
Student Council 2, 3
Tennis 3
Science Fair 1

Ena Cohane
15 Balcomb Street
"A ready smile, a willing heart, a helping hand!"
Field Hockey 2
Glee Club 3
Girls' Basketball 2
Senior Revue 4

Edward Ciesinski
19 Naples Road
"A scholar, an athlete, that's our Eddy;
His foes are few, his friends are many."
Baseball 1, 2, 3, 4; captain 4
Football 1, 2, 3, 4; captain 4
Dramatic Club 3
Glee Club 1
Hockey 1
Movie Club 4, president 4
Safety Patrol 1, 2, 3, 4, captain 4
Senior Revue 3, 4
Student Council 1, 2, 3, 4; treasurer 4
Track 2, 3
Year Book Staff 4
Student Exchange 4, chairman
Representative at Boston State House 4

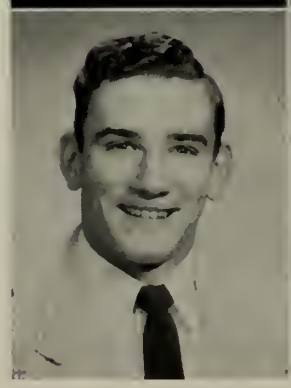

Nancy Condon
29 Pickman Road
"A friend worth knowing, who is quiet and sweet."
Baton Squad 1, 2, 3, 4
Geographical Society 1
Junior Red Cross 3
Senior Revue 4
Junior Achievement 3
NOMA certificate — Bookkeeping
Andrews Fund Award
National Honor Society

SENIORS

Robert Conners
170 Federal Street
"*A cheerful man never fails.*"

Joseph Connery
30 Butler Street
"*His outstanding abilities make him a leader of men.*"
Advance 1
Football 1
Glee Club 1, 2, 3, 4
Junior Class Officer 3; vice-president
Junior Rotarian 4
Movie Club 4
Safety Patrol 4
Senior Class Officer 4; president
Senior Revue 4
Track 2, 4
Year Book Staff 4
Student Exchange 4
National Honor Socicicty
Nathan Ranen Award

John Connor
4 School Street
"*His ready smile and athletic arts will live forever in our hearts.*"
Art Club 1, 2
Baseball 4
Basketball 1, 2, 3, 4; co-captain 4
Football 2, 3, 4
Motion Picture Projectionist 4
Movie Club 1
Senior Revue 3, 4
Student Council 1, 4
Track 1, 2
Stage Club 3, 4

Marion Coombs
12 Fairmount Street
"*Good nature is one of the richest fruits of personality.*"
Baton Squad 2, 3
Glee Club 4
Messenger Corps 1, 2, 4
Senior Revue 4
NOMA certificate — General Clerical

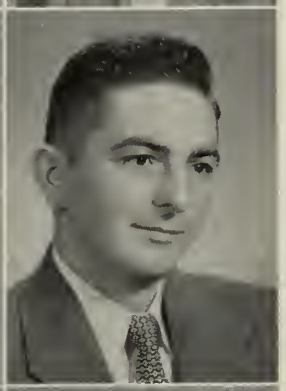

Peter Copelas
55 Buffum Street
"*Give me a place to stand, and I will move the earth.*
Junior Rotarian 4
Movie Club 3, 4
Safety Patrol 4
Senior Class Officer 4; vice-president
Senior Revue 4
Year Book Staff 4

James Coughlin
9 Albion Street
"*As free as a wandering breeze.*"
Glee Club 1
Gold Club 2, 3, 4
Hockey 2, 3, 4
Safety Patrol 4
Senior Revue 4

Despine Coulis
32 Lafayette Place
"*We live in deeds, not years; in thoughts, not breaths.*"
Advance 2, 3, 4
Art Club 1, 2
Glee Club 1, 2, 4
A cappella Choir 4
Junior Red Cross Council 1, 2, 3
Library Corps 2, 3, 4
Messenger Corps 1, 2
Movie Club 4
Senior Class Officer 4; treasurer
Senior Revue 4
Year Book Staff 4
Science Fair 1, 3
Tennis 3
Valedictorian
Andrews Fund Award
National Honor Society

Thomas A. Cronan
121½ Bridge Street
"*A good friend for everyone.*"
Advance 1, 2, 3, 4
Football 1
Junior Red Cross Council 1, 2, 3
Safety Patrol 1, 2
Senior Revue 4
Student Council 1
Track 1, 2
Year Book Staff 4
Junior Achievement
Civil Air Patrol

SENIORS

Ellen Crowdis
3 Station Road
"Happy and carefree, laughing and gay;
May luck go with you all the way."
Art Club 1
Geographical Society 3
Glee Club 1
Junior Red Cross Council 2
Messenger Corps 2
Movie Club 2
Girls' Basketball 3
Senior Revue 4

Richard Cummings
343 Lafayette Street
"Good qualities though hidden become unveiled."
Art Club 1, 2
Band 1
Football 1, 2, 3
Hockey 4
Motion Picture Projectionist 2, 3
Movie Club 1
Orchestra 1
Safety Patrol 3
Senior Revue 3, 4
Track (indoor) 2, 3, 4; captain 4
Stage Club 3, 4

Audrey B. Curley
214 Highland Avenue
"Fully appreciated only by those who know her best."
Geographical Society 3
Glee Club 1, 2, 3
Senior Revue 4

Katherine Day
1 Dalton Parkway
"A good beginning makes a good ending."
Advance 3
Art Club 4
Field Hockey 2, 3, 4
Geographical Society 3
Glee Club 1, 2
Junior Red Cross Council 1, 2, 3, 4
Library Corps 1, 2, 3, 4
Messenger Corps 2, 3
Movie Club 4
Girls' Basketball 1, 2, 3, 4
Red & White Council 2, 3, 4; Red Captain 4
Senior Revue 4
Girls' Softball 1, 2, 3, 4
Student Council 1, 2, 3, 4; vice-pres. 3; president 4
Tennis 1, 2, 3, 4
Girls' State Award 4
D.A.R. Award 4
National Honor Society

Priscilla Day
32 Upham Street
"Always cheerful, her sunny disposition will bring her heaps of success."
Glee Club 1, 2
Junior Red Cross Council 1, 4
Messenger Corps 4; secretary
Movie Club 4
Senior Revue 4
Teen Town — Board of Governors

Dolores Denis
81 Leach Street
"Always smiling, always gay."
Art Club 4
Baton Squad 1
Geographical Society 3
Glee Club 1
Guidance Assistant 3
Messenger Corps 2
Senior Revue 4
National Honor Society
Andrews Fund Award

Laurent Denis
42 Moffatt Road
"Mischief, meet thy maker."
Baseball 3
Football 1, 2, 3, 4
Glee Club 1, 2
Hockey 4
Movie Club 1
Senior Revue 4

Nancy Derocher
1 Ames Street
"Her qualities are many, her faults are few."
Baton Squad 2, 3
Senior Revue 4
Drum Majorette 4
NOMA certificate — Stenography

SENIORS

Joanne Deschenes
13 Skerry Street
"Two qualities that often blend — a swell sport and a loyal friend."
Art Club 4
Baton Squad 1
Senior Revue 4

Ronald Drabinowicz
81 Webb Street
"He lives content and envies none."
Football 3
Glee Club 1, 2, 4
Movie Club 1

Joseph DiFranco
13 Prescott Street
"Always full of fun you bet, just the boy you can't forget."
Baseball 4
Football 1, 2, 3, 4
Glee Club 2
Motion Picture Projectionist 4
Senior Revue 3, 4
Stage Club 2, 3, 4

Theresa Dubiel
4 Allen Street
"Friendship is a silver tie
That binds two people together
And if you never break that tie
We shall be friends forever."

Catherine Dion
11 Rust Street
"Always natural, honest and unpretending."
Art Club 4
Cheerleader 3, 4
Geographical Society 3
Glee Club 4
Girls' Basketball 1
Senior Revue 4
Girls' Softball 1
Student Council 4
Year Book Staff 4
NOMA certificate — Stenography

Robert Duda
30 Boardman Street
"No task's too steep for human wit."
Advance 2, 4
Basketball 2, 3
Football 2
Senior Revue 4
Safety Patrol 4

John Dowd
36 Fairmount Street
"He can't be called a wizard, that you all know is true. But when it comes to having fun, I know that he'll oblige you."
Band 1, 2, 3, 4
Geographical Society 3
Glee Club 3, 4
Orchestra 1, 2, 3, 4
Safety Patrol 2, 3
Senior Revue 4
Harris Fund Award

Elaine Dumas
25 Beach Avenue
"She may look quiet, but look again."
Senior Revue 4
NOMA certificate — Stenography

SALEM HIGH SCHOOL
LIBRARY

SENIORS

Marie Dupuis
14 Daniels Street
"She is a form of life and light, laughing eyes and manner bright."
Clerical Service Corps 2
Guidance Assistance 2
Messenger Corps 2, 3, 4
Badminton 3

Edith Filip
119 Derby Street
"The pleasantness of her ways will be remembered through all the days."
Guidance Assistant 2
Junior Red Cross Council 1
Messenger Corps 1, 2
Senior Revue 4

Robert Elliot
21 Abbott Street
"Tall and straight always first rate."
Baseball 4
Hockey 4
Safety Patrol 4
Senior Revue 4
Student Council 4
Track 4

Jean Fisher
24 Essex Street
"Full of fun, a pleasing smile is the "Jean" that everyone knows. Personality plus a friend worthwhile is with her wherever she goes."
Advance 3
Clerical Service Corps 2, 3
Geographical Society 3
Glee Club 1, 2
Senior Revue 4
Student Council 1, 3
Civil Air Patrol 2
NOMA certificate — General Clerical

Joanne Estes
18 Juniper Avenue
"In all this world no face so fair, no heart so kind, no charm so rare."
Art Club 1
Guidance Assistant 4
Messenger Corps 3
Girls' Basketball 1, 2
Senior Revue 3, 4
Student Council 1, 2, 3
Year Book Staff 4
NOMA certificate — General Clerical

Eileen Fitzgerald
6 Barton Street
"She can because she thinks she can."
Badminton 3
Geographical Society 3
Volley Ball 2, 3
Senior Revue 4
Tennis 2, 3
Girls' Softball 3

Paul Fennell
11 Beach Avenue
"Goodness, honesty and loyalty.
What else in a man could there be?"
Advance 1
Baseball 3, 4
Football 1, 2
Junior Rotarian 4
Library Corps 4
Messenger Corps 4
Senior Revue 4
Track 3, 4

Eileen Flynn
18 Glendale Street
"To Flynny: a toast, a wonderful athlete who never boasts."
Girls' Basketball 1, 2, 3, 4
Girls' Softball 1, 2, 3, 4
Year Book Staff 4
Volley Ball 1, 2, 3

SENIORS

Robert E. Flynn
18 Glendale Street
"Silence is one of the virtues of the wise."

David Full
Harbor View Terrace
"Wit is the salt of conversation."
Glee Club 3, 4
Motion Picture Projectionist 1
Senior Revue 4

Christine Foye
10 Carlton Street
"Good manners and soft words have brought many a difficult thing to pass."
Art Club 2, 3
Glee Club 1
Orchestra 2, 3, 4
Senior Revue 4
Year Book Staff 4
Philharmonic Orchestra
National Honor Society
Harris Fund Award

Anna Furfaro
106 Margin Street
"I laugh at life."
Advance 3
Art Club 4
Glee Club 1
Messenger Corps 2
Movie Club 2
Senior Revue 4
Student Council 3
NOMA certificate — General Clerical

Claire Francoeur
24 Osborne Street
"The better you know her, the more you like her."
Field Hockey 3
Glee Club 1
Guidance Assistant 3

Elise Gallagher
113A Federal Street
"Our Elise is small, but very sweet;
A combination you just can't beat."
Field Hockey 3
Geographical Society 3
Glee Club 1
Girls' Basektball 1, 3, 4
Senior Revue 4
Student Council 4
Tennis 1, 3
Teen Town governing board 4

Mona Francoeur
85 Mason Street
"Variety is the spice of life."
Clerical Service Corps 2
Geographical Society 3
Junior Red Cross Council 1
Messenger Corps 2, 3
Senior Revue 4

Charles Geary
17 Walter Street
"Happy and lucky, carefree and gay,
That is Charley all the way."
Geographical Society 3
Senior Revue 4

SENIORS

Richard Gentile
16 Phelps Street
"He lives to build, not to boast; a generous race."
Baseball 1
Football 4
Senior Revue 4

Eileen Grady
17 Cleveland Road
"Laughing eyes, a merry smile
And a merry, merry heart."
Junior Red Cross Council 2
Messenger Corps 2, 3
Senior Revue 4

Phyllis Ginsburg
2 Linden Street
"She is sweet and shy, but Oh, so nice,
With just the right amount of spice."
Geographical Society 3
Junior Red Cross Council 2, 3, 4
Messenger Corps 2, 3, 4
Senior Revue 4
Badminton 2
Junior Achievement 3, 4

Nancy E. Guy
11 Prescott Street
"Be yourself, simple, honest and unpretending, and you will enjoy through life the respect and love of friends."
Senior Revue 4
NOMA certificate — General Clerical

Jo-Ann Giuggio
8 Stearns Place
"A little girl who's witty and gay,
She'll always be remembered that way."
Cheerleader 3, 4
Field Hockey 1
Geographical Society 3
Glee Club 1, 4
Junior Class Officer 3; secretary
Messenger Corps 2, 3
Movie Club 1
Red and White Council 4
Senior Revue 4
Student Council 1, 2
Year Book Staff 4
NOMA certificate — Stenography
National Honor Society

Barbara Harrison
5 Chase Street
"A cheery face, a sunny smile,
To everyone a friend worthwhile."
Clerical Service Corps 2, 3
Field Hockey 2, 3
Glee Club 1, 2, 3, 4
Messenger Corps 2, 3, 4
Senior Revue 4
Girls' Softball 2, 3, 4
Flag Squad 3, 4
Badminton 2, 3
Office Assistant 4
Junior Achievement 3, 4
NOMA certificate — General Clerical

Irene Gonet
10 Nursery Street
"Quiet and still, yet lots of fun."
Guidance Assistant 4
Senior Revue 4
NOMA certificate — General Clerical
National Honor Society

Ronald Harrison
3½ Holly Street
"Your hero should always be straight and tall you know."
Advance 4
Basketball 2, 3, 4
Football 3
Geographical Society 3
Glee Club 1
Golf Club 1, 2
Junior Rotarian 4
Safety Patrol 2, 3
Senior Revue 4
Student Council 3
Track 2, 3, 4; captain 4
Year Book Staff 4; editor-in-chief

SENIORS

Patricia Hayes
2 Star Avenue
"Ever happy, ever gay
Pat will chase your blues away."
Field Hockey 1
Glee Club 1
Guidance Assistant 2
Movie Club 3, 4
Girls' Basketball 2, 3, 4
Senior Revue 4
Girls' Softball 2

Kathleen Hinckley
4 Dearborn Street
"Women of few words are the best women."
Glee Club 3
Junior Red Cross Council 3
Music Club 3
Senior Revue 4
A cappella Choir 4
National Honor Society

Kenneth B. Henderson
11 Andrew Street
"It is well to think well,
It is divine to act well."
Advance 3, 4
Glee Club 1, 4
Junior Red Cross Council 1
Messenger Corps 4
Movie Club 3
Safety Patrol 2
Circulation Manager 4

William P. Horan
35 Barr Street
"Truth is the highest thing that man may keep."
Football 1, 3, 4
Movie Club 1
Safety Patrol 3, 4
Senior Revue 4
Student Council 4
Track 3, 4

Marilyn Herlihy
33 Dunlap Street
"Fair, friendly, and true."
Glee Club 1, 2, 4
Senior Revue 4
A cappella Choir 4

Claude Houde
99½ Canal Street
"A handful of common sense is worth a bushel of learning."
Senior Revue 4

Mary Louise Higgins
5 Hancock Street
"Fair, square and true, were there many a girl like you."
Advance 4; art editor
Art Club 1
Baton Squad 2, 3
Field Hockey 3, 4
Geographical Society 3
Glee Club 2
Junior Red Cross Council 1, 2, 3, 4; Vice Chairman 3; Chairman 4
Library Corps 2, 3, 4; president 4
Girls' Basketball 1, 2, 3, 4
Red and White 4
Senior Revue 4
Girls' Softball 3, 4
Student Council 1, 2, 3; Chairman Publicity 3
Year Book Staff 4
Tennis 1, 2, 3, 4
Volleyball 4
Badminton 4
Bowling Team 3
Andrews Fund Award
National Honor Society

Betty Humphreys
17½ Sutton Avenue
"She loves to laugh, she loves all fun,
She's never quiet when school's begun."
Advance 4
Art Club 1, 2, 3, 4
Field Hockey 2, 3, 4
Geographical Society 3, 4
Glee Club 1, 2, 3, 4
Library Corps 4
Movie Club 1, 2, 3, 4
Girls' Basketball 2, 3, 4
Senior Revue 4
Girls' Softball 1, 2, 3, 4
Volleyball 1, 2, 3, 4
Tennis 2, 3, 4
Badminton 2
A cappella Choir 3, 4
National Honor Society

SENIORS

Michaelene Hurley
24½ Hardy Street
"A live wire from start to finish: her wit and zeal never diminish."
Advance 1
Art Club 2, 4
Baton Squad 2
Field Hockey 2
Geographical Society 3
Glee Club 1, 4
Junior Red Cross Council 1, 2
Messenger Corps 1, 2, 3
Movie Club 1
Girls' Basketball 2
Senior Revue 4
Girls' Softball 2
Year Book Staff 4
Badminton 2, 3
Volleyball 2, 3
Tennis 2, 3

Stephen Ingemi
1 Cedar Road
"Personalily a gleaming smile, An active mind, a friend worthwhile."
Geographical Society 3
Safety Patrol 4
Year Book Staff 4
NOMA certificate — General Clerical

Irene Irish
64 Buffum Street
"The pleasantness of her ways will be remembered through all the days."
Advance 1, 2
Glee Club 4
Movie Club 3
Senior Revue 4
Year Book Staff 4
Teen Town 1, 2, 3, 4
National Honor Society

Howard Jackson
15½ May Street
"Just a regular all-round good fellow."
Football 1, 2, 3
Glee Club 1
Senior Revue 4
Student Council 1
Track 4

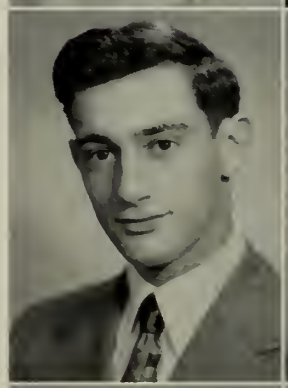

Helen Jaskiel
109 Derby Street
"Not too serious, not too gay: but altogether pleasing."
Clerical Service Corps 2, 3, 4
Senior Revue 4
NOMA certificate — General Clerical

Thomas Johnson
33 Leach Street
"Rare compound of quietness, mischief and fun
Tommy is a boy who is liked by everyone."
Basketball 1, 2, 3; co-captain 3
Glee Club 4
Safety Patrol 3, 4
Movie Club 4
Senior Revue 4
Student Council 4
Year Book Staff 4

Louise Joly
27 Barr Street
"A maid of quiet way, friendly to all she'll ever be."
Geographical Society 3
Glee Club 1, 4
Junior Red Cross Council 2, 3
Library Corps 2, 3, 4
Senior Revue 4
Student Council 2
Year Book Staff 4
A cappella Choir 4
NOMA certificate — General Clerical
National Honor Society

John Kane
21 Pickman Street
"Danger and delight grow on one stock."
Senior Revue 4
Track 2

SENIORS

JoAnn Kanze
27 Charter Street
"Light hearted and gay, a general favorite as they say."
Glee Club 4
Guidance Assistant 4
Junior Red Cross Council 3
Messenger Corps 2, 3
Movie Club 1
Senior Revue 4
Student Council 2, 3
Flag Squad 3, 4; Captain 4
NOMA certificate — Stenography

Margaret Keefe
12 Daniels Street
"She has a good time wherever she goes, and radiates pleasure from her head to her toes."
Senior Revue 4

Bebe Karelitz
198 Lafayette Street
"Even though she is petite, a bigger heart you cannot beat."
Art Club 4
Dramatic Club 1
Glee Club 4
Movie Club 4
Senior Revue 4
French Club 3

John Keenan
75 Proctor Street
"Something attempted, something done."
Advance 1
Football 1, 2
Hockey 4
Safety Patrol 2
Senior Revue 4
Student Council 4
Track 3
Year Book Staff 4

Ellen Kawczynski
14 Arbella Street
"To a willing heart, a loyal friend, and a generous supply of smiles, we tip our hats to Ellen — the best in many miles."
Glee Club 4
Library Corps 2, 3, 4
Senior Revue 4

Joan Kelley
43 Balcomb Street
"Youth is the time for pleasure."
Girls' Basketball 1
Glee Club 1, 4
Movie Club 4, vice-president 4
Music Club 1
Senior Revue 4
Teen Town Governing Board 1, 2, 3
NOMA certificate — General Clerical

Virginia Kawczenski
19 Becket Street
"How softly she speaks; how gently she smiles."
Messenger Corps 1
Movie Club 3
Music Club 4
Senior Revue 4
Year Book Staff 4

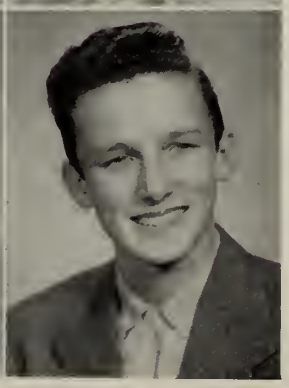

John Kelly
26 Becket Street
"Silence is one of the virtues of the wise."

SENIORS

Leanne Kessler
20 Summit Avenue
"A sunny disposition is the very soul of success."
Advance 3, 4; exchange editor
Art Club 4
Glee Club 4
Guidance Assistant 2
Junior Red Cross Council 2, 4, assembly chairman
Messenger Corps 2, 3, 4
Movie Club 3, 4; president 3, chairman 4
Senior Revue 4
Senior Class Officer 4; secretary
Year Book Staff 4
Junior Achievement 3, 4

Robert Keon
25 Rawlins Street
"A good character shines like a candle through the night."
Advance 2
Glee Club 4
Movie Club 2
Senior Revue 4

Nancy Kingston
32 Cabot Street
"Sociable and pleasant, always willing to laugh."
Cheerleader 3, 4
Geographical Society 3
Girls' Basketball 1, 2
Senior Revue 4
Year Book Staff 4
NOMA certificate — Stenography

Lawrence Kline
5 Cabot Street
"My object all sublime, I shall achieve in time."
Football 3, 4
Safety Patrol 2
Senior Revue 4
Student Council 2

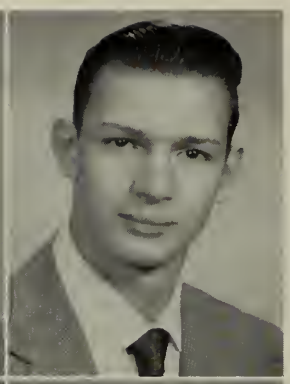

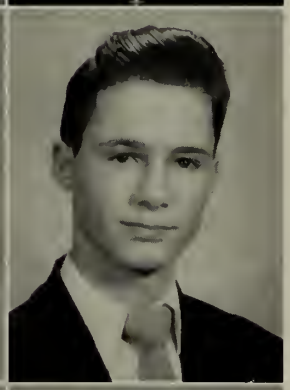

Joseph Kobialka
7 Harris Street
"Forever foremost in the rank of fun,
The laughing herald of a harmless pun."
Junior Rotarian 4
Senior Revue 4

Georgia Kokinos
111 Broadway
"Secure in the hearts of her friends."
Junior Red Cross Council 2
Movie Club 2, 4
Girls' Basketball 2, 4
Senior Revue 4
Girls' Softball 1
Year Book Staff 4
National Honor Society

Roger LaBelle
67 Mason Street
"He's little but he's wise, he's a terror for his size."
Hockey 2, 3
Senior Revue 4

Joan LaBorde
26 Roslyn Street
"Joan is a happy girl, always in a social whirl."
Glee Club 4
Junior Red Cross Council 2, 3
Messenger Corps 2, 3, 4
Girls' Basketball 4
Senior Revue 4
Girls' Softball 1
Bowling League 3
NOMA certificate — General Clerical

Donald Lamontagne
204 Jefferson Avenue
"A good man does good merely by living."

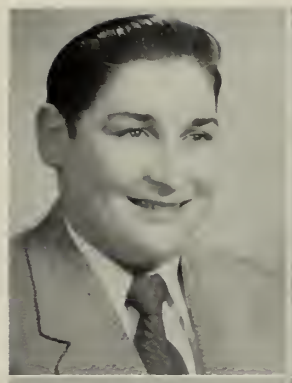

Carole H. LeClere
36 Juniper Avenue
"Adventures are to the adventurous."
Movie Club 4
Senior Revue 4
Year Book Staff 4
Teen Town Governing Board 4
Bowling Team 3

Norman Leavitt
8 Warner Street
"He's calm and reserved that's as far as he goes."
Geographical Society 3
Library Corps 2, 3, 4
Safety Patrol 4
Track 1
Year Book Staff 4

Mary Le Duc
11 Skerry Street
"She's calm and reserved, that's as far as it goes; she seems to be quiet, yet one never knows."
Baton Squad 1
Geographical Society 3
Glee Club 3, 4
Music Club 4
Senior Revue 4

Lucille LeBlanc
14 Pingree Street
"Her heart is as golden as her hair, friends such as Lucy are indeed rare."
Advance 1, 2
Art Club 1, 2; treasurer 2
Baton Squad 1, 2, 3, 4; squad leader 3, 4
Geographical Society 3
Guidance Assistant 3, 4
Glee Club 1, 2
Junior Red Cross Council 1
Senior Revue 4
Student Council 3
NOMA certificate — Stenography
Andrews Fund Award
National Honor Society

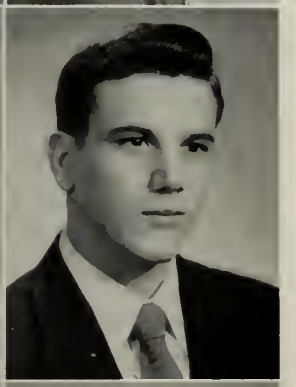

Robert E. Lee
10 Porter Street
"Words are like leaves; and where they most abound, much fruit of sense beneath is rarely found."
Safety Patrol 3, 4

Marjorie LeClair
2 North Court
"Quiet, but missed if not present."
Art Club 2
Baton Squad 1, 2, 3
Geographical Society 3
Glee Club 4
Senior Revue 4
Teen Town Governing Board 2
NOMA certificate — General Clerical
A capella Choir

Kenneth Lessard
41 Northey Street
"Like two single gentlemen rolled into one."
Movie Club 1

SENIORS

Jane Lessor
40 Broad Street
"It's a friendly heart that has plenty of friends."
Art Club 2
Field Hockey 3
Glee Club 3
Senior Revue 4

Carole L'Italien
40 Osborne Street
"A rare compound of quietness, mischief and fun."
Glee Club 1, 4
Junior Red Cross Council 1
Library Corps 2, 3
Senior Revue 4
Year Book Staff 4
A cappella Choir 4
NOMA certificate — Stenography
Andrews Fund Award
National Honor Society

David Levin
5 Hancock Street
"His talents are of the more silent class."
Movie Club 1
Senior Revue 4

Richard W. L'Italien
124½ Highland Avenue
"Great thoughts come from the heart."
Art Club 3
Junior Rotarian 4
Senior Revue 4
Year Book Staff 4
National Honor Society

Arthur Liberge
14 Flint Street
"A terrific athlete with a face like a doll. In more ways than one, he has lots on the ball."
Baseball 3, 4
Basketball 2, 3, 4; co-captain 4
Glee Club 4
Safety Patrol 2
Senior Revue 4
Track 3, 4

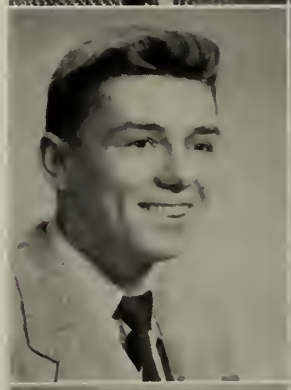

Jean Lohnes
2 Devereaux Street
"Lovely to perfection wrought."
Glee Club 2
Senior Revue 4
A cappella Choir 4

Geraldine Limon
5 Fairfield Street
"Full of fun and mischief."
Advance 2, 3, 4
Art Club 4
Geographical Society 3
Junior Red Cross Council 3
Messenger Corps 2, 3, 4
Movie Club 2, vice-president
Senior Revue 4
Junior Achievement 3, 4

Richard Lord
76 Margin Street
"Red pepper of the right amount is good in any man."
Band 1
Baseball 2, 3, 4
Basketball 2, 3, 4
Clerical Service Corps 2, 3, 4
Football 1, 2, 3, 4
Glee Club 1, 2
Music Club 1
Senior Revue 4
Student Council 1
Year Book Staff 4

SENIORS

Virginia Lorenz
105 Derby Street
"A ready smile, a willing heart and a helping hand."
Senior Revue 4

James Maloney
14 Fairmount Street
"Every man should measure himself by his own standard."
Art Club 1, 2, 3
Glee Club 4
Golf Club 1, 2, 4
Junior Rotarian 4
Safety Patrol 2
Senior Revue 4
Year Book Staff 4

Wallace Macdonald
61 Buffum Street
"A clear conscience is a sure card."
Art Club 1, 2, 3
Library Corps 2
Senior Revue 4
Year Book Staff 3

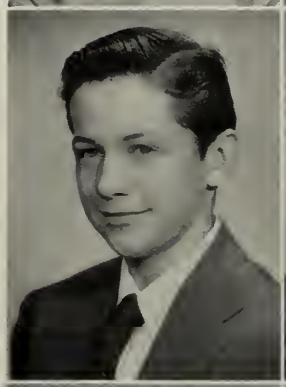

Gail Manning
22 Boardman Street
"She's gay and she's happy,
And she always looks snappy.'
Advance 1, 2, 3, 4
Art Club 4; secretary
Geographical Society 3
Junior Red Cross Council 2, 3
Messenger Corps 2, 3
Movie Club 4
Senior Revue 4
Student Council 1, 2
Year Book Staff 4
A cappella Choir 4

Kathryn Magner
31 West Avenue
"We shall meet but we shall miss her."
Advance 4
Junior Red Cross Council 2, 3
Messenger Corps 2, 3
Girls' Basketball 1, 2, 4
Senior Revue 4
Girls' Softball 1, 2, 4

Carolyn Marley
114 Boston Street
"Not too serious, not too gay, but altogether a pleasing companion."
Art Club 2
Geographical Society 3
Junior Red Cross Council 2
Year Book Staff 4

Nancy Mahoney
13 Lyme Street
"A good companion makes good company."
Messenger Corps 4
Movie Club 3
Senior Revue 4

Elizabeth McCarthy
12 Burnside Street
"Nothing worries me."
Field Hockey 3, 4
Messenger Corps 4
Red and White Council 2, 3, 4
Girls' Softball 2, 3, 4
Year Book Staff 4
Basketball 2, 3, 4
Senior Revue 4
Volleyball 2, 3, 4
Badminton 2, 3, 4

SENIORS

Richard McDonald
21½ Broad Street
"Some play to live; I live to play."
Advance 4
Basketball 3, 4
Safety Patrol 4
Senior Revue 4
Student Council 2, 3
Track 3, 4
Football 2

Claudia Michalowski
144 Derby Street
"Her qualities are many, her faults are few; success is in her future, in whatever she may do."
Clerical Service Corps 3, 4
Girls' Basketball 1
Senior Revue 4

William F. McKinnon
1 Parker Court
"Never trouble trouble, until trouble troubles you."
Advance 2, 3
Basketball 3, 4
Glee Club 3
Golf Club 4
Junior Class Officer; president
Movie Club 1, 2, 3, 4
Safety Patrol 2, 3, 4
Senior Revue 4
Student Council 2, 3, 4
Year Book Staff 4; sports editor

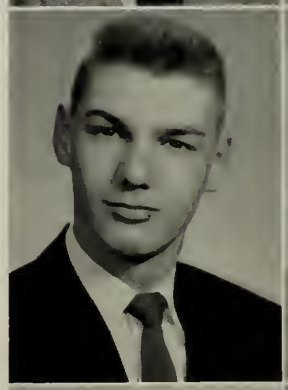

Jeanne Michaud
26 Cabot Street
"As jolly as the day is long."
Senior Revue 4
NOMA certificate —Bookkeeping

Anthony Mento
12 Pratt Street
"Happy is he who is content."
Baseball 1, 2, 3, 4
Football 1, 2, 3, 4
Basketball 1, 2, 3, 4
Year Book Staff 4
Senior Revue 4

Patricia Michaud
66 Sumner Road
"Sing away sorrow, cast away care."
Geographical Society 3
Glee Club 1, 2
Library Corps 1, 2, 3, 4
Messenger Corps 1, 2, 3
Senior Revue 4
Bowling League 3

Joseph D. Mento
12 Pratt Street
"Concerning their own merits, modest men are mute."
Baseball 1, 2, 3, 4
Football 1, 2, 3, 4
Basketball 1, 2, 3, 4
Year Book Staff 4
Senior Revue 4

Priscilla L. Michaud
36 Buchanan Rd.
"She has a smile and a joke for everyone."
Clerical Service Corps 2
Library Corps 4
Messenger Corps 3, 4
Senior Revue 4

SENIORS

Theresa Michaud
40 Dunlap Street
"Sociable and pleasant, always willing to laugh"
Senior Revue 4
NOMA certificate — General Clerical

Suzanne Millett
22 Dearborn Street
"Everyone is the architect of her own fortunes."
Advance 1
Senior Revue 4
Student Council 3
Year Book Staff 4
NOMA certificate — General Clerical

Ann Millstein
20 Bradford Street
"Sunny disposition, earnest endeavor, Ann and sincerity, synonymous forever."
Clerical Service Corps 4, co-supervisor
Glee Club 1, 4
Junior Red Cross Council 4, senior representative
Music Club 4
Senior Revue 4
Year Book Staff 4; assistant editor
A cappella Choir 4
NOMA certificate — Stenography
Andrews Fund Award
National Honor Society

Priscilla A. Moore
1 Lynn Street
"Active, observant and sincere."
Field Hockey 2, 3, 4
Glee Club 1, 2, 4
Junior Red Cross Council 1, 2, 3, 4; secretary 3
Girls' Basketball 2, 4; manager 4
Senior Revue 4
Girls' Softball 2, 3, 4
Student Council 1
Year Book Staff 4
Tennis 2; manager
A cappella Choir 4
Volleyball 3
National Honor Society

Sylvia Morency
4 West Terrace
"Two qualities that often blend — a swell sport and a loyal friend."
Advance 4
Art Club 4
Cheerleader 3, 4
Field Hockey 3
Geographical Society 3
Glee Club 4
Junior Red Cross Council 3
Messenger Corps 2, 3, 4; president 4
Movie Club 3, 4
Girls' Basketball 1, 4
Senior Revue 4
Girls' Softball 3, 4
Student Council 2, 4
Tennis 1, 2, 3, 4
Junior Achievement
National Honor Society

Albert Morneau
25 Perkins Street
"He tried the luxury of doing good."
Safety Patrol 4
Senior Revue 4

Sandra Moulton
1 Nursery Street
"She is pretty to walk with and witty to talk with and pleasant to think about."
Art Club 1, 2
Geographical Society 3
Senior Revue 4

Robert Murphy
18 Burnside Street
"For truth has such a face."
Football 1, 2
Safety Patrol 4
Senior Revue 4
Track 1
Year Book Staff 4

SENIORS

Barbara J. Nelson
20 Forest Avenue
"The only way to have a friend is to be one."
Glee Club 1
Library Corps 4
Girls' Basketball 2
Senior Revue 4

Frances Osgood
26 Memorial Drive
"Brevity is a great praise of eloquence."

Donald Nutting
11 Glendale Street
"A spotless friend, a matchless man, whose virtues ever shine."
Glee Club 1, 2, 3, 4
Movie Club 1
Senior Revue 4
Boys' Glee Club 3, 4

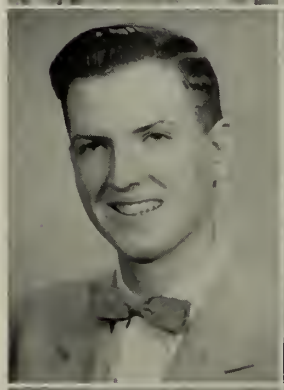

Paul Pelletier
5 Allen Street
"Be as you would seem to be."
Art Club 1
Movie Club 3
Senior Revue 4

Glenn O'Brien
15 May Street
"In the scale of the destinies, brawn will never weigh so much as brain."
Advance 1
Baseball 4
Junior Rotarian 4
Library Corps 2
Senior Revue 4
Track 2, 4
Year Book Staff 4

Pauline Pelletier
5 Allen Street
"Be a friend to thyself, and others will be so too."
Glee Club 1
Senior Revue 4

Patricia O'Donnell
27 Hanson Street
"A flow of words is no proof of wisdom."
Geographical Society 3
Glee Club 1
Movie Club 3

Thomas J. Pelletier
79 Ocean Avenue
"Be swift to hear, slow to speak, slow to wrath."
Safety Patrol 2
Senior Revue 4
Year Book Staff 4

SENIORS

Margaret Phillips
97 Boston Street
"Courtesy is the inseparable companion of virtue."

John Potorski
131 Derby Street
"Such joy ambition finds."
Baseball 2, 3
Golf Club 3, 4
Safety Patrol 1
Senior Revue 4
Track 1, 2

Patricia Pierce
4 Roosevelt Road
"Always at leisure to do good."
Advance 4
Art Club 4
Field Hockey 2
Geographical Society 3
Glee Club 1, 4
Junior Red Cross 2, 4
Movie Club 4; secretary
Senior Revue 4
Teen Town membership chairman 4

Theodore Pszenny
6 Tremont Place
"I am sure care's an enemy to life."
Art Club 1
Baseball 2, 3
Golf Club 1
Safety Patrol 2, 3
Senior Revue 4
Track 2

Frank S. Pizzo
14 River Street
"A little work, a little play makes for me a happy day."
Student Council 1
Year Book Staff 4

Elizabeth Puleo
57 Hawthorne Street
"She may appear quiet, but look again and you will find a worthwhile friend."
Geographical Society 3
Glee Club 1
Messenger Corps 2, 3, 4
Movie Club 2, 3
Senior Revue 4
Student Council 2, 4

Roger Pooler
64 Essex Street
"Silence and simplicity are virtues of great men."
Advance 2
Senior Revue 4
Student Council 1
Track 3

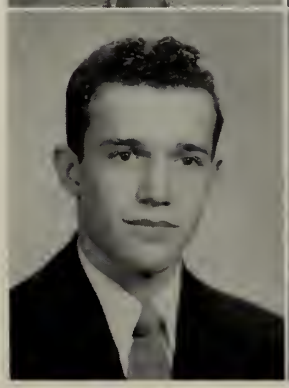

Paul Quinn
45 Felt Street
"Every man's work shall be made great."
Advance 1
Band 1
Golf Club 1, 2, 3, 4
Orchestra 1
Senior Revue 4

SENIORS

Margie Rantz
3 Hersey Street
"Carefree and peppy, pretty and gay.
Symbolizes Margie in every way."
Art Club 2
Glee Club 4
Guidance Assistant 3
Junior Red Cross Council 1
Messenger Corps 2, 3, 4
Girls' Basketball 1, 2, 3
Senior Revue 4
Girls' Softball 3
Student Council 3

Carol A. Raynes
88 Linden Street
"A good provider of fun."
Advance 3
Field Hockey 1, 2
Geographical Society 3
Girls' Basketball 1, 2, 3
Senior Revue 4
Girls' Softball 4
Messenger Corps 4

Joan Regan
37 Barstow Street
"Things don't turn up in this world until someone turns them up."
Clerical Service Corps 3
Guidance Assistant 2, 3
Messenger Corps 2, 3
Girls' Basketball 2
Senior Revue 4
Year Book Staff 4
NOMA certificate — Stenography
Andrews Fund Award
English Orator
National Honor Society

Donald Reynolds
33½ Upham Street
"Trifles make perfection, and perfection is no trifle."
Senior Revue 4

Donald J. Richard
16½ Symonds Street
"Not afraid of work, but not in sympathy with it."
Football 2
Glee Club 1, 2
Messenger Corps 1
Motion Picture Projectionist 1, 2
Safety Patrol 1, 2, 3
Senior Revue 4
Movie Club 1

William Riley
3 Spring Street
"Forget the guy? We never will. In our memories he's just our Bill."
Junior Red Cross Council 4
Safety Patrol 4

Lois Rizoli
100 Bay View Avenue
"It's nice to be natural when you're naturally nice."
Art Club 2
Field Hockey 4
A cappella Choir 4
Glee Club 1, 2, 3, 4
Junior Red Cross Council 3, 4
Library Corps 4
Movie Club 2, 3, 4; treasurer 3, 4
Girls' Basketball 2, 3, 4
Senior Revue 4
Girls' Softball 2
Student Council 2, 3
Year Book Staff 4
Volleyball 3
Tennis 2, 3, 4
National Honor Society

Frank Robblee
22 Prescott Street
"I'm not lazy, I'm just dreaming."
Baseball 4
Football 1, 2, 3, 4
Motion Picture Projectionist 4
Senior Revue 4

SENIORS

Virginia Rowe
26 West Avenue
"In her tongue is the law of kindness."
Glee Club 1, 4
Messenger Corps 4
Girls' Basketball 3, 4
Senior Revue 4
Girls' Softball 3

Geraldine Ryan
20 High Street
"Never idle for a minute, but thrifty and thoughtful of others."
Advance 2
Geographical Society 3
Glee Club 1, 2
Junior Red Cross Council 1, 2
Messenger Corps 2, 3, 4, treasurer 3
Movie Club 4
Senior Revue 4
Year Book Staff 4

Mary Lou Ruxton
10 Gifford Court
"A merry heart goes all the day."
Glee Club 1, 2
Junior Red Cross Council 1, 2
Library Corps 2
Senior Revue 4
Year Book Staff 4
NOMA certificate — Stenography

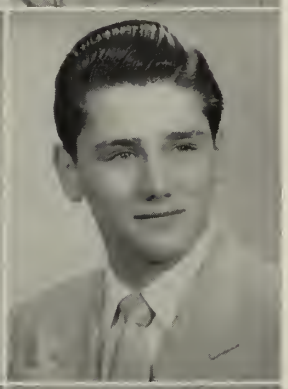

Norman St. Pierre
14½ Porter Street
"A good conscience is the best divinity."
Glee Club 1, 2
Safety Patrol 3
Senior Revue 4
Track 1, 2

Charles E. Ryan
14½ Thorndike Street
"True as the needle to the pole, Or as the dial to the sun."
Glee Club 1
Safety Patrol 2

Shirley Scott
11 March Street Court
"Always laughing, always gay, no sweeter girl could come your way."
Basketball 2
Tennis 1, 2
Art Club 4
Geographical Society 3
Junior Red Cross Council 1
Senior Revue 4
Girls' Softball 2
NOMA certificate — Bookkeeping

Faith Ryan
21 Herbert Street
"Two attributes which often blend, a good sport and a loyal friend."
Art Club 3, 4
Baton Squad 2, 3, 4
Glee Club 3
Senior Revue 4
Year Book Staff 4
NOMA certificate — General Clerical

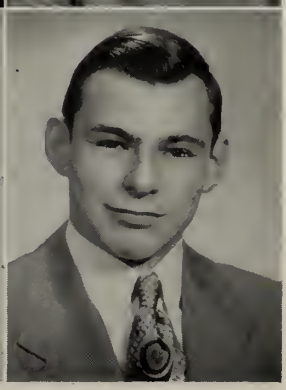

Joseph Senkowski
117 Derby Street
"A little work, a little play, makes for me a happy day."
Safety Patrol 3, 4
Senior Revue 4
Track 2, 3, 4

SENIORS

Mary Jane Shira
123 North Street
"One can mark her merry nature by the twinkle in her eye."
Advanee 1, 4
Glee Club 1, 2
Junior Red Cross Couneil 1
Messenger Corps 1, 2
Movie Club 1
Girls' Basketball 1
Girls' Basketball 1
Senior Revue 4

Ruth Smith
30 Aborn Street
"Who lives without folly is not so wise as he thinks."
Clerieal Serviee Corps 4
Glee Club 1
NOMA eertificate — General Clerieal

George Skoniecki
25 Daniel Street
"An honest man with a warm heart within."
Football 2, 3
Senior Revue 4

Sam Smith
6 South Street
"Nothing is impossible."
Football 1
Hockey 2, 3, 4; eo-eaptain
Junior Class Offieer 3; treasurer
Junior Rotarian 3, 4
Senior Revue 4
Student Couneil 2, 4
Year Book Staff 4
National Honor Society
Rensselaer Award
Dartmouth Cup

Fred Slaven
10 Grafton Street
"Truth is communicated by deeds of truth."
Baseball 3, 4
Hoekey 2, 3, 4; eo-captain
Safety Patrol 3
Senior Revue 4
Year Book Staff 4
Ray Pelletier Award

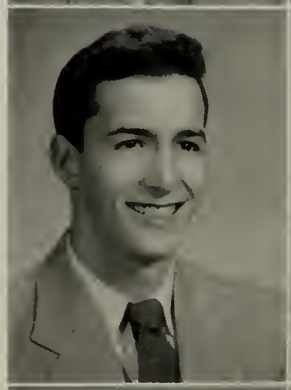

Cynthia Stamatopulos
25 Nursery Street
"By the work one knows the workman."
Art Club 1, 2
Field Hoekey 1
Glee Club 1, 2
Junior Red Cross 1, 2
Library Corps 2
Movie Club 1
Orchestra 1
Girls' Basketball 1
Senior Revue 4
Girls' Softball 1
Tennis 3, 4
NOMA eertificate — Stenography
Andrews Fund Award
National Honor Soeiety

Nanci Smith
Saltonstall Parkway
"Oh, mischief, what a client here."
Advanee 1, 2, 3
Geographical Soeiety 3
Glee Club 1
Messenger Corps 2, 3, 4
Movie Club 2; president
Senior Revue 4
Flag Squad 3, 4

William Stefan
63 Butler Street
"Just the boy you can't forget."
Junior Rotarian 4
Year Book Staff 4
Senior Revue 4

SENIORS

Priscilla Stingel
18 Belleview Avenue
"A friend is never known till needed."
Advance 1
Glee Club 1, 4
Messenger Corps 2, 3
Girls' Basketball 2
Senior Revue 4
Year Book Staff 4

Louis Swiniuch
12 Bentley Street
"A little nonsense now and then
Is relished by the wisest men."
Football 2, 3
Senior Revue 4
Track 3, 4

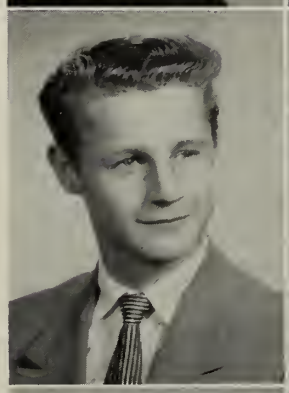

Robert A. Sylvester
12 North Street
"Here is a truly honest man."
Baseball 3
Basketball 2, 3
Glee Club 1, 3
Safety Patrol 1, 3
Senior Revue 4
Track 2, 3
NOMA certificate—Bookkeeping

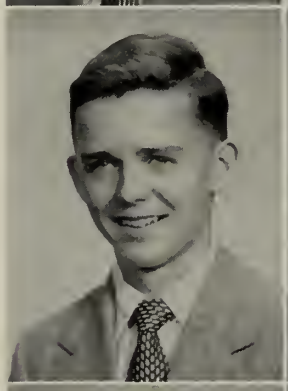

Louis Szczechowicz
27 Appleton Street
"Known by all for his twinkling eyes and dancing feet."
Advance 1
Football 1, 2
Senior Revue 4
Student Council 1
Stage Crew 3

Joseph A. Tache
28 Shore Avenue
"Every inch a man and athlete."
Basketball 4
Dramatic Club 3
Football 1, 2, 3, 4
Safety Patrol 3
Student Council 2
Track 1, 2, 3

Shirley G. Tetreault
31 Horton Street
"Some think the world was made for fun and frolic, and so do I."
Art Club 3
Clerical Service Corps 3, 4; supervisor
Senior Revue 4
Junior Achievement 3, 4

Dorothy Thomas
20 Southwick Street
"Beauty, sweetness, warmth and grace
Shine from her eyes and light her face."
Advance 1, 4
Basketball 4
Cheerleader 3, 4; Head Cheerleader 4
Geographical Society 3
Glee Club 1, 2, 4
Junior Red Cross Council 1, 2, 3
Library Corps 2, 3, 4
Senior Revue 4
Girls' Softball 4
Student Council 1, 2, 3, 4; recording secretary 4
Junior Achievement 3, 4
Teen Town Governing Board 1, 2, 3, 4
Teen Town President 3
National Honor Society
Dr. Thomas J. Jeffrey Citizenship Award

Joann E. Thomas
13 Chandler Street
"Every woman is naturally ambitious."
Art Club 1
Field Hockey 2
Geographical Society 3
Glee Club 1, 2, 4
Junior Red Cross Council 1, 3
Messenger Corps 2, 4
Movie Club 2
Senior Revue 4
Girls' Softball 4
Tennis 2

SENIORS

Paul J. Tivnan
19 Manning Street
"Goodness, honesty, and loyalty,
What else in a man could there be?"
Band 1, 2
Glee Club 4
Junior Rotarian 4
Library Corps 1
Movie Club 1, 4
Safety Patrol 3
Senior Revue 4
Student Council 3
Year Book Staff 4
Teen Town 2, 3, 4; vice-president 4

Thomas Tobin
38 Japonica Street
"Quiet, loyal, and fun. A combination that's always won."
Safety Patrol 4
Senior Revue 4

Pauline Tournas
8 Ames Street
"Silence is sweeter than speech."
Art Club 1
Geographical Society 3
Glee Club 1, 2
Movie Club 1
Girls' Baskteball 1
Senior Revue 4
Girls' Softball 1
NOMA certificate — Stenography
National Honor Society

Carol Trasher
24 Clifton Avenue
"A sunny nature wins lasting friendship everywhere."
Advance 1, 2
Geographical Society 3
Junior Red Cross Council 1, 4
Messenger Corps 2, 3, 4
Movie Club 1
Girls' Basketball 2, 3, 4
Senior Revue 4
Girls' Softball 1, 4
Student Council 2
Tennis 1

Daniel Tucker
12 Conant Street
"Not that I love study less, but I love fun more."
Year Book Staff 4
Junior Red Cross Council 4

Dorothy Tully
18 Fairmount Street
"Happy go lucky, carefree and gay
That is Dottie all the way."
Geographical Society 3
Glee Club 1
Messenger Corps 2
Movie Club 4
Senior Revue 4
National Honor Society

Carol Turcotte
10 Ocean Avenue
"Good nature without disguise."
Advance 1
Art Club 1, 2
Clerical Service Corps 2, 3, 4
Dramatic Club 3
Field Hockey 2
Geographical Society 3
Glee Club 1, 4
Junior Red Cross Council 1
Messenger Corps 1, 2
Movie Club 1
Girls' Basketball 1
Senior Revue 4
Girls' Softball 4
NOMA certificate — Genera Clerical

Eleanor Twardowski
9 English Street
"Dark hair, dark eyes, and a ready smile;
A girl like Ellie is a friend worthwhile."
Advance 1
Art Club 1
Geographical Society 3
Glee Club 1, 2
Junior Red Cross Council 1
Messenger Corps 1, 2
Movie Club 2
Senior Revue 4

SENIORS

Richard Vardalakos
11 Fort Avenue
"His modesty a candle to his merit."
Messenger Corps 1
Year Book Staff 4
Industrial Award from Salem Lodge of Elks

Jean Viel
6 Bennett Street
"A true friend is forever a friend."
Advance 4
Baseball 4
Football 1
Senior Revue 4
Movie Club 1

Alfred J. Viselli
3 Bertuccio Avenue
"Life is not life at all without delight."
Advance 1, 2, 3, 4; asst. bus. man. 2
Movie Club 4
Senior Revue 3, 4
Student Council 4
Year Book Staff 4
Exchange Committee 4

Richard A. Viselli
10 Ropes Street
"Be always as merry as ever you can, for no one delights in a sorrowful man."
Baseball 4
Football 2, 3, 4
Junior Red Cross Council 2
Movie Club 4
Senior Revue 4
Student Council 1, 2
Stage Crew 3

Marilyn Walker
80 Summer Rd.
"Marilyn's sweet and full of pep and fun. With personality that shines. Well known and liked by everyone, a girl who will linger in our minds."
Advance 1
Art Club 1, 2
Field Hockey 2
Geographical Society 3
Glee Club 1, 4
Junior Red Cross Council 4
Messenger Corps 1, 2, 3, 4
Movie Club 1
Girls' Basketball 1, 2, 4
Senior Revue 4
Girls' Softball 4

Janice Walsh
21 Dunlap Street
"None but herself could be her parallel."
Advance 1
Art Club 1, 2
Field Hockey 1
Geographical Society 3
Glee Club 1
Movie Club 1
Senior Revue 4
Year Book Staff 4
National Honor Society

Wilbur Weston
73½ Mason Street
"A scholar, an athlete, that's our Will;
His foes are few, his friends are many."
Football 2, 3, 4
Junior Rotarian 4
Movie Club 4
Safety Patrol 3, 4
Senior Revue 4
Student Council 4
Track 4
Teen Town Board 3

Donald Williams
75 Summer Street
"I witness and wait."
Advance 3
Dramatic Club 3
Movie Club 1, 4
Track 4
Year Book 4

SENIORS

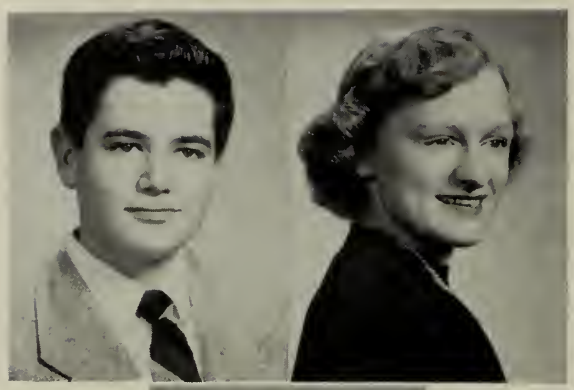

Lloyd E. Winer
28 Summit Avenue
"*Work first and then rest.*"
Advance 1
Band 1, 2, 3
Movie Club 1
Senior Revue 4
Track 1, 2
Year Book Staff 4

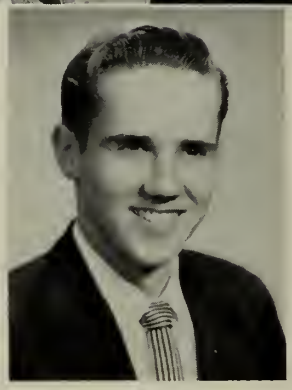

Ann Zinkovich
35 Daniels Street
"*Use makes perfectness.*"
Advance 1
Clerical Service Corps 3
Geographical Society 3
Senior Revue 4
NOMA certificate — Stenography
Andrews Fund Award
National Honor Society

Raymond Zbyszynski
4 Cousins Street
"*As true as steel.*"
Art Club 1
Baseball 1
Football 4
Messenger Corps 2
Movie Club 1, 2
Safety Patrol 3
Senior Revue 4
NOMA certificate—Bookkeeping

SENIORS

GRADUATES OF THE FOUR YEAR VOCATIONAL HIGH SCHOOL COURSE

Edward Battle
6 English Street
"He's a good friend and lots of fun;
These qualities are known by everyone."
Basketball 2, 3
Hockey 2
Football 2, 3, 4
Senior Revue 3, 4

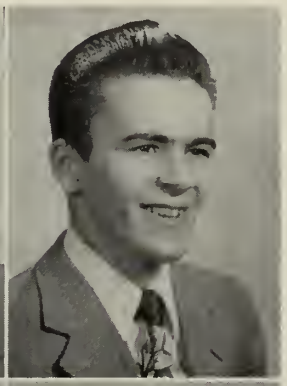

John DeLude
24 Fowler Street
"As free as a wandering breeze."
Orchestra 2
Civil Air Patrol 1

Norman Bernard
8 Glendale Street
"Much mirth and no madness,
All good and no badness."
Basketball 2
Hockey 1, 2, 3, 4
Senior Revue 3, 4

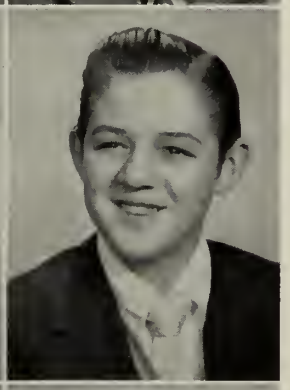

Edward Gauthier
12 Palmer Street
"He's a good friend and lots of fun;
These qualities are known by everyone."
Hockey 1, 2, 3, 4
Senior Revue 3, 4

James Buckley
9 Meadow Street
"Good nature is one of the most treasured fruits of personality."
Safety Patrol 3
Senior Revue 3, 4

Richard Miller
39 Buffum Street
"A cheerful man never fails."
Safety Patrol 2, 3
Senior Revue 3, 4
Student Council 2

SENIORS

GRADUATES OF THE THREE YEAR VOCATIONAL HIGH SCHOOL COURSE

John Doyle
180A Federal Street
"He is a good friend and every inch a gentleman."

Richard Novak
41 Ward Street
"Sincere and true, a good friend for you."

Richard Hudon
9 Hancock Street
"Some play to live. I live to play."

Norman Pelletier
21 Buchanan Road
"Mischief, meet thy maker."

Roy Lapham
17 Ocean Terrace
"A good character shines like a beacon in the night."

Richard Tower
109 Elliott Street
"Always full of fun, you bet; Just the one you can't forget."
Student Council 2
Year Book Staff 2

SENIORS

GRADUATES OF THE TWO YEAR HOMEMAKING COURSE

Dianna Allain
Cedar Crest Avenue
"The way to be happy is to make others happy."
Senior Revue 2

Blanche Markewicz
23 Boardman Street
"Sincere in the hearts of all her friends."
Senior Revue 2

Pauline Gagnon
6 Lemon Street
"A ready smile, a willing heart, a helping hand."
Senior Revue 2
Art Club 1
Bowling Club 1

Pearl Michaud
38 Salem Street
"A good companion and a loyal friend."
Glee Club 1
Messenger Corps 1
Senior Revue 3
Art Club 2

Cecile Lafrancois
38 Salem Street
"A girl worth knowing,
A friend worth having."
Senior Revue 2

Rita St. Pierre
9 Park Street
"The better you know her, the more you like her."
Senior Revue 4
Student Council 4
Glee Club 2

SENIORS

Learning to Drive

1:15 Bell

My Aching Back!

Early Morning Blues

Typical English Exam

Smoke Screen (Girls room)

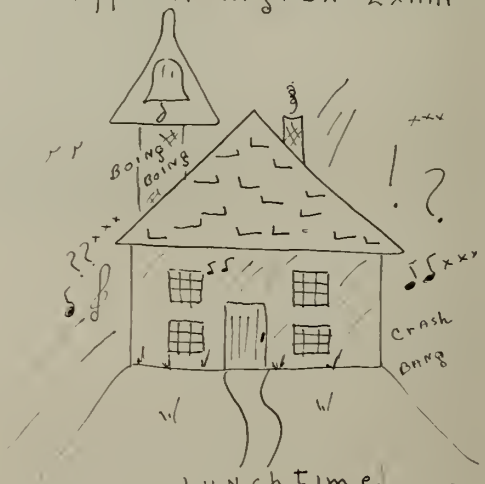

Lunchtime

C. DION '35

NATIONAL HONOR SOCIETY

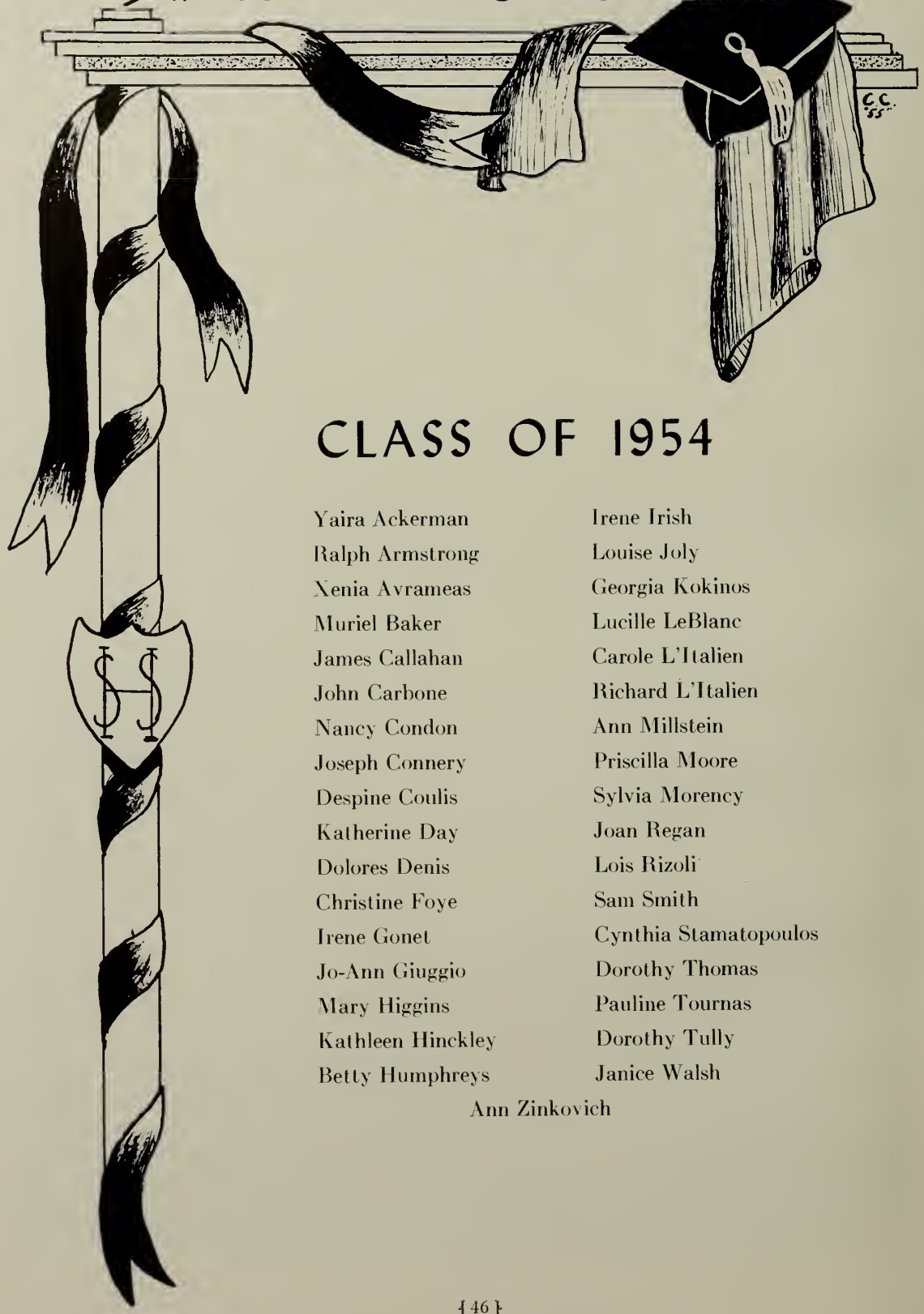

CLASS OF 1954

Yaira Ackerman
Ralph Armstrong
Xenia Avrameas
Muriel Baker
James Callahan
John Carbone
Nancy Condon
Joseph Connery
Despine Coulis
Katherine Day
Dolores Denis
Christine Foye
Irene Gonet
Jo-Ann Giuggio
Mary Higgins
Kathleen Hinckley
Betty Humphreys
Irene Irish
Louise Joly
Georgia Kokinos
Lucille LeBlanc
Carole L'Italien
Richard L'Italien
Ann Millstein
Priscilla Moore
Sylvia Morency
Joan Regan
Lois Rizoli
Sam Smith
Cynthia Stamatopoulos
Dorothy Thomas
Pauline Tournas
Dorothy Tully
Janice Walsh
Ann Zinkovich

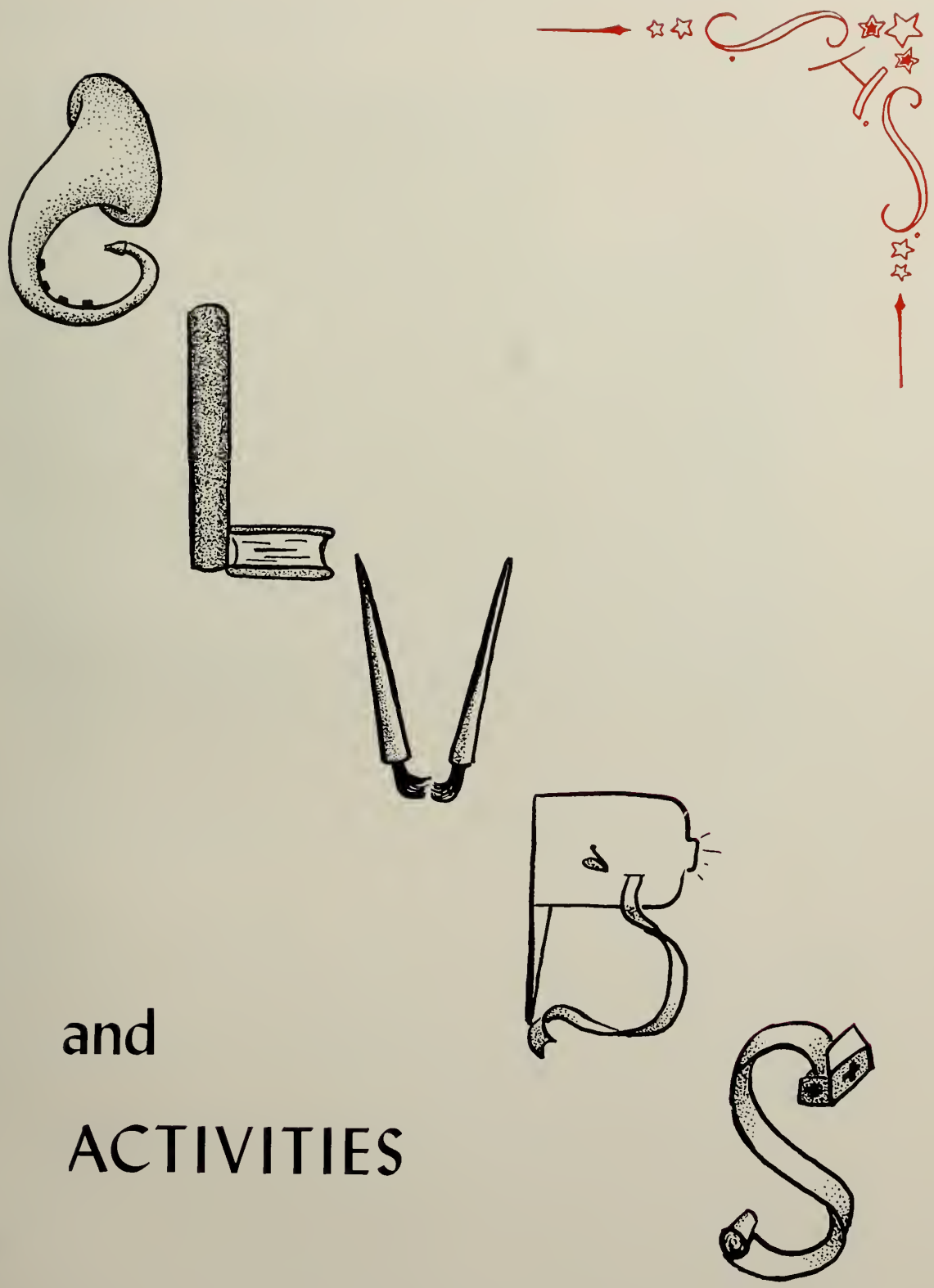

and

ACTIVITIES

Class History

PRESIDENT
Joseph Connery

VICE PRESIDENT
Peter Copelas

TREASURER
Despine Coulis

SECRETARY
Leanne Kessler

Front row left to right: Despine Coulis, Leanne Kessler. *Back row left to right;* Peter Copelas, Joseph Connery.

On a bright September morning in 1950, we climbed up the long flight of steps to begin our first day at Salem High School. It was really all very exciting—comparing schedule cards, trying to find classrooms, and being fooled by the upperclassmen. Remember our Freshman Frolic? For the most part of the evening, the girls stood on one side of the gym and the boys on the other—but that was long ago!

Although we didn't get a chance to elect officers in our sophomore year, we did have a successful Poor Man's Prom together with the Student Council. It was during this year, and the next year as well, that we all went to Boston Gardens to see our championship basketball team play in the Tech Tourney. Who can ever forget the yelling . . . the suspense and excitement . . . the confetti . . . the streamers . . .?

In our junior year we elected class officers. William McKinnon was our President; Joseph Connery, Vice-President; Samuel Smith, Treasurer; and Jo-Ann Giuggio, Secretary. Our first formal, the Junior Promenade, was held in May, and a month later, we all enjoyed a class weenie roast at Devereux. Our junior year, however, was saddened by the untimely death of our beloved Vice-Principal, Mr. Kennealley.

In September, 1953, after three years of impatient waiting, we suddenly became seniors. Our officers were: Joseph Connery, President; Peter Copelas, Vice-President; Leanne Kessler, Secretary; and Despine Coulis, Treasurer.
Although

"We never thought we'd see the day
When things would look just right",

our Senior Revue, "On With The Show", presented to full houses on April 30 and May 1, proved to be a huge success. In June was the impressive assembly at which thirty-five of us, wearing our caps and gowns, became members of the National Honor Society. After that so many things happened—picnics . . . weenie-roasts . . . our banquet. At graduation, nervous and happy at the same time, we walked across the stage to receive our diplomas. And finally—our reception, held for the first time at the Oceanside Hotel in Magnolia. We then parted—most of us went on to work, to college, to the armed forces. Yet, wherever we go, whatever we do, we can never forget those four wonderful years at Salem High.

Student Council

PRESIDENT
Katherine Day
VICE-PRESIDENT
Gerry O'Brien
CORRESPONDING SECRETARY
Xenia Avrameas

RECORDING SECRETARY
Dorothy Thomas
TREASURER
Edward Ciesinski

1st row, left to right: Elise Gallagher, Edward Ciecienski, *Treasurer;* Dorothy Thomas, *Recording Secretary;* Katherine Day, *President;* Xenia Avrameas, *Corresponding Secretary;* Gerry O'Brien, *Vice President. 2nd row, left to right:* Sam Smith, Betty Puleo, Mary Arnold, Sylvia Morency, Dorothy Pierce, *Freshman delegate to Board of Directors;* Joanne Prevost, *Sophomore delegate to Board of Directors;* Catherine Dion, Alfred Viselli. *3rd row, left to right:* William Horan, John Connor, Thomas Johnson, William McKinnon, Wilbur Weston, *Senior delegate to Board of Directors;* John Keenan. *Not present:* Robert Ring, *Junior delegate to Board of Directors.*

Throughout its many years of existence, the Student Council has proven itself to be one of the most beneficial and active organizations at Salem High School. Founded in 1938, the council has three main purposes: to help make a more perfect school, to promote good feeling and to create a more perfect understand between the pupils and the faculty.

This year has been an exceptionally successful one with many activities and social events. One of the council's most worthwhile activities was a "Clean Up" campaign to instill school pride in the students. The social events consist of three well received dances—a "Get Acquainted" dance; a "Basketball Victory" dance to honor our Essex County Champs; and a "Poor Man's Prom" to close the year's social events. Some of the most enjoyable assemblies were sponsored by the council. Especially enjoyable was the wonderful performance of Mr. Sharp, a blind pianist who astounded all with his superb playing. Another entertaining and enjoyable assembly was given by the University of Massachusetts Choral Society, who presented a wonderful musical program. The Council also plans to continue the Memorial Scholarship Fund in memory of our late and beloved Vice-Principal Patrick T. Kennealley.

Yes, the Council has had an extremely successful year. Yet none of this would have been possible without the aid of our genial advisor, Mr. John B. Daly. We who have worked with him can never express enough gratitude to him. We are deeply grateful for everything that he has done for us and we wish him every success in the years to come.

The Advance

1st row, left to right: Joanne Prevost, Ellen Hayward, Despine Coulis, Mike Plecinoga, Kenneth Henderson, Thomas Cronan, Eddie Lavoie, Jane Murray, Dotty Thomas, Pat Pierce, Leanne Kessler. *2nd row, left to right:* Carol Joly, Lorraine Gianacopolis, Xeni Avrameas, Betty Humphreys, Gail Manning, Geri Limon, Yi Ackerman, *Co-Editor;* John Carbone, *Co-Editor;* Alicia Landers, Efrosine Yeannakopolis, Virginia Hosman; *3rd row, left to right:* Barbara Fahey, Barbara Prevost, Alice Raymond, Barbara Alpers, Sylvia Morency, Louise Higgins, Jane Chandler, Rosalie Ablow, June Ablow, Louise Boyle, Mary Grady. *4th row, left to right:* Bob Walsh, Stephen Pszenny, Alfred Viselli, Robert Duda, Herbert Miller, Ron Harrison, John Linsky, Brendan Teeling, Lucien Dansreau, David McCarthy, Gene Dobrizeleski, Robert Rantz.

The Advance has reached the end of another successful year, a year with several innovations. This year was the first in many years that the Advance has sponsored a social event. The Advance Dance, held in October, was a huge success from both the financial and the social aspects. At this affair, June Carter was chosen by the judges, consisting of faculty members, as "Miss Advance". With the profits of this dance, new articles were added to the magazine. Last year "Meet the Kids" became one of the most interesting and readable columns in the entire magazine. It grew to four articles this year, featuring a member of each of the four classes, per issue. Along with this new article, the other columns also appeared—Freshman, Sophomore, Junior, and Senior Columns, Society, Alumni, Exchange, and Sports Columns. Several entertaining pages of pictures were included in the issues, as well.

We, of the Advance staff, have enjoyed preparing and presenting our magazine for your enjoyment. We could not, however, have accomplished our job without the tremendous amount of aid we received from Miss Valentina Glebow, our Literary Advisor, and from Mr. Dom Mizzi, our Business Advisor. Now, we leave our places and hand them to next year's staff members. May they have both the enjoyment and the education we have received in presenting the Advance to you.

Advance Staff

EDITORIAL BOARD

Co-Editors

Yaira Ackerman
John Carbone

LITERARY BOARD

Senior Reporters
Gail Manning
Despine Coulis
Sylvia Morency
Robert Duda
Fred Viselli

Junior Reporters
June Ablow
Rosalie Ablow

Sophomore Reporters
Joanne Prevost
Jane Murray
Robert Rantz
David McCarthy

Freshman Reporters
Carol Joly
Mary Horan
Cynthia L'Italien

Exchange Column
Leanne Kessler
Xenia Avrameas

Meet The Kids Reporters
Barbara Prevost
Louise Boyle
Barbara Alpers
Betty Humphreys

Photography Editor
John Linsky

Art Editors
Mary Higgins
Efronsine Yeannakopoulos

Platter Chatter Editors
Geri Limon
Jane Chandler

Alumni Editor
Dorothy Thomas

Society Editors
Barbara Fahey
Sally Raynes

Sports Editors
Brendan Teeling
Ronald Harrison

BUSINESS BOARD

Business Manager
Edward Lavoie

Assist. Bus. Manager
Thomas Cronan

Circulation Managers
Kenneth Henderson
Michael Plecinoga

Secretary
Ellen Hayward

Advertising Staff
Lucien Dansreau
Sue Burns
Stephen Pszenny
Alice Raymond
Herbert Miller
Maxine Abell
Lorraine Czarnecki
Robert Walsh
Alcia Landers
Virginia Hosman
Barry Longval

Yearbook

1st row, left to right: Billy Stefan, Jim Maloney, Tom Johnson, Tom Cronin, Ralph Armstrong, Richard L'Italien, Fred Slaven, Frank Pizzo, Donald Clark, Alden Bratt, *2nd row, left to right:* Virginia Kawczynska, Mary Lou Ruxton, Carole L'Italien, Joan Regan, Janice Walsh, Ann Millstein, Ronny Harrison, Cathy Dion, Gerry Ryan, Priscilla Stingel, Michaelene Hurley. *3rd row, left to right:* Joseph Connery, Lucille LeBlanc, Faith Ryan, Carolyn Marley, Suzanne Millett, Priscilla Moore, Irene Irish, Christine Foye, Lois Rizoli, Louise Joly, Xenia Avramaes, Louise Higgins, Joanne Estes, Barbara Berry, Sam Smith, John Keenan. *4th row, left to right:* John Buraczynski, Mike Aulson, Donald Williams, Paul Tivnan, Mary Arnold, Leanne Kessler, Carole LeClerc, Georgia Kokinos, Eileen Flynn, Despine Coulis, Stephen Ingemi, Jim Callahan, Norman Leavitt, Thomas Pelletier, Peter Copelas, *5th row, left to right:* Edward Ciesinski, William McKinnon, Alfred Viselli, Richard Lord, Joe Mento, Bill Horan, Lloyd Winer, Danny Tucker, Tony Mento, George Abdo, Glenn O'Brien, Norman Campbell. *Not present:* Elizabeth McCarthy.

When you, the graduates of the Class of 1954, look through the Yearbook, many pleasant memories will be revived—The Freshman Frolic, The Sophomore Hop, The Junior Prom, The Junior Weenie Roast, The Senior Revue, The Senior Class Banquet, The Senior Reception, and last, but not least, The Senior Gatherings.

We, of the Yearbook Staff, have done our utmost to make this Yearbook one which we hope will be both enjoyable and entertaining. However, without the guidance and assistance of Mr. Tivnan, our newly appointed vice-principal, Mr. Lyons, Literary Advisor, and Mr. Barlow, Art Advisor, this could not have been achieved.

We hope that you will find this Yearbook of greater personal value as the years pass by and that it will always be a source of fond recollections of the many happy hours the members of our class spent at their Alma Mater.

Yearbook Staff

Editor-in-Chief Ronald Harrison
Assistant Editor Ann Millstein

Literary Editors
Christine Foye Norman Campbell
Assistants
Jo-Ann Giuggio Michaeline Hurley
Nancy Kingston Irene Irish
Cecile Camire John Keenan
Gail Manning Joseph Mento
Joan Regan Thomas Pelletier
Suzanne Millet Ralph Armstrong
Virginia Kawczynski Paul Tivnan
Barbara Berry Sam Smith
Mary Arnold Donald Tucker
Geraldine Ryan Alden Bratt
William Stefan

Photography Editor Lloyd Winer
Assistants Donald Williams
Stephen Ingemi

Boys' Sports Editor William McKinnon
Assistants Edward Ciecinski
Tony Mento

Girls' Sports Editor Eileen Flynn
Assistants Priscilla Moore
Elizabeth McCarthy

Art Editor
John Buraczynski
Assistants
George Abdo Catherine Dion
Faith Ryan Mary Lou Higgins

Advertising Manager James Callahan
Assistant Thomas Johnson
Assistants
Carolyn Marley Richard Lord
Priscilla Stingel Glenn O'Brien
Carole LeClerc James Maloney
Georgia Kokinos Norman Leavitt
Janice Walsh Donald Clarke
Xenia Avrameas William Horan
Joanne Estes Michael Aulson
Lucille LeBlanc Alfred Viselli
Lois Rizoli Thomas Cronan
Carol L'Italien Richard L'Italien

Circulation Manager Frank Pizzo
Assistants Mary Lou Ruxton
Louise Joly
Fred Slaven

Photography Committee
Joseph Connery Despine Coulis
Leanne Kessler Peter Copelas

A Cappella Choir

PRESIDENT
Muriel Baker

VICE PRESIDENT
Janice Collins

SECRETARY
Mary Bisazza

1st row, left to right: Judith Burke, Mary Bisazza, Janice Collins, Muriel Baker, Bebe Karelitz, Patricia Yee, Louise Joly. *2nd row, left to right:* Despine Coulis, Barbara Alpers, Cynthia Boomhover, Mary Arnold, Jean Lohnes, Marilyn Herlihy, Ann Millstein, *3rd row, left to right:* Lois Rizoli, Rosalie Ablow, Priscilla Moore, Gail Manning, Elizabeth Humphreys, Maureen Shortell, Jane Chandler.

The A Cappella Choir is a group of outstanding vocalists who are selected from the Glee Club to perform special programs throughout the school year. This year under the expert supervision of William DeVeau the A Cappella Choir has presented several concerts. The most prominent of these performances was a series of Christmas concerts, presented at the grammar schools and civic organizations such as the Lions, Rotary, and Kiwanis Clubs.

This year, in addition to the Christmas performance, the A Cappella Choir presented four school assemblies. The first was a talent assembly, the second was a United Nations assembly, the third was a student exchange assembly at which the Choir presented selections from "Carousel", and the fourth, Memorial Day exercises. The Choir had the unique honor of performing at the dedication exercises of the Salem Vocational High School.

The A Cappella Choir presented two half hour concerts for radio presentation, one for station WESX and the other, for which the Choir was chosen from the music organizations in Massachusetts, for WCOP.

Representing the A Cappella Choir at the annual Massachusetts State Music Festival in Springfield was Joanne Powers.

Art Club

1st row, left to right: Sandra Price, Xenia Avrameas, Janis Collins, Gail Manning, Patricia Yee, George Wallace, Lorraine Gianacopolis, Carol Gilgan, Katherine Day, June Wheelock, Martha Walsh. *2nd row, left to right:* Joanne Boucher, Mary Bury, Sylvia Chatel, Connie Yeannakopoulos, Mary Grady, Doris Pierce, Sylvia Morency, Patricia Pierce, Barbara Prevost, Michalene Hurley, Efrosine Yeannakopoulos, June Harrigan, Shirley Scott, Frances Constantino, Jean Morency. *3rd row, left to right:* Catherine Dion, Joyce Poulos, Betty Humphries, Donald Devoe, Stephen Pszenny, Teddy Paskowski, Thomas Berry, Ralph Hulsman, John Crowley, Norman Lavalle, James Burnett, Ann Payne, Claire LeBlanc, Beatrice Karelitz.

The Art Club began its work in the fall under the helpful direction of Mr. Leonard. They accomplished most of their work with the help of Mr. Barlow, however, when Mr. Leonard left for the service.

This club wishes to thank the members of the faculty and student body for all the assistance they gave helping with the scenery to make the Senior Revue a huge success.

Boys' Glee Club

1st row, left to right: Edward Lavoie, Wilfred Parsons, Bruce Whitmore, Kenneth Henderson, Paul Arnoldy, James Papageorge, Roderick Parker. *2nd row, left to right:* Kenneth Mizioch, Paul Tivnan, John Dowd, Michael Aulson, Robert Koen, Donald Nutting, David Full. *3rd row, left to right:* George Abdo, Ronald Drabinowicz, Joseph Connery, Ralph Nelson, John O'Garek, Henry Veno

The Boys' Glee Club was organized in 1952. Under the capable direction of Mr. William DeVeau, the Boys' Glee Club, together with the Girls' Glee Club, has been an outstanding contribution to the high school.

The Club is composed of boys from all classes and each year more and more Seniors participate in it. Several fine performances have been given throughout the city at various times. The outstanding assembly by the Glee Clubs each year is the Christmas assembly. In addition to the performance at the high school, the Club also performed at all the grammar schools in the city and made a tape recording over station WESX.

In January of this year, the Glee Clubs had the pleasure of singing over station WCOP. They were in competition with the other contestants who had appeared over that station each week. The Glee Clubs of Salem High School came out on top and received a check for $25.00 for their fine performance.

We wish to thank Mr. DeVeau for his excellent direction in producing successful Glee Clubs.

Girls' Glee Club

1st row, left to right: Catherine Dion, Joan Kelley, Joanne Boucher, Mary Bury, Barbara Harrison, Carole Turcotte, Jo-Ann Giuggio, Lois Rizoli, Ann Millstein, Bebe Karelitz. *2nd row, left to right:* Sylvia Morency, Joanne Thomas, Joan LaBorde, Priscilla Stingel, Barbara Berry, Marilyn Herlihy, Louise Joly, Carol L'Italien, Faith Ryan, Margie LeClair, Marian Coombs, Mary LeDuc, Xenia Avrameas, Sylvia Chatel, Patricia Pierce. *3rd row, left to right:* Leanne Kessler, Michaelene Hurley, Jean Lohnes, Ellen Kawczynski, Marilyn Walker, Priscilla Moore, Elizabeth Humphreys, Dorothy Thomas, Mary Arnold, Margaret Blades, Joanne Kanze, Mary Blades, Gail Manning.

One of the most well represented and popular organizations in the school is the Girls' Glee Club. This group under the personal guidance of William DeVeau is open to any student showing musical ability and interest. The Girls' Glee Club is offered both as an extra-curricular activity and an elective in the school program; students electing this as part of their school program receive one credit towards graduation.

Some of the more prominent soloists of the group were Joanne Powers, Jean Lohnes, Gail Schnieder, and Dorothea Rybicki, performing at the talent assembly and on station WCOP. A girls' octet from the Glee Club performed for the Senior Revue.

We wish to thank Mr. DeVeau for his excellent direction and for his tireless efforts in producing successful Glee Clubs.

Junior Red Cross

CHAIRMAN
Mary Louise Higgins
VICE CHAIRMAN
Mary Arnold

TREASURER
Yaira Ackerman
SECRETARY
Patricia Yee

1st row, left to right: Brenda Donovan, Carol Joly, Ann Millstein, Yaira Ackerman, Mary Louise Higgins, Mary Arnold, Patricia Yee, Priscilla Moore, Dorothy Rybicki, Judith Burke. *2nd row, left to right:* William Rowe, Cynthia L'Italien, Alicia Wroblewski, Frances Hale, Phyllis Ginsburg, Joan Yashgar, Sandra Shapiro, June Ablow, Jackie Heath, Joseph Sirois, *3rd row, left to right:* Mary Bisazza, Sylvia Douglas, Katherine Day, Leanne Kessler, Patricia Pierce, Xenia Avrameas, Lois Rizoli, Jane Chandler, Doris Jameson.

The Junior Red Cross Council has been one of the outstanding groups in Salem High School's extra curricular program. Under the supervision of Miss Christine Miaskiewicz, Miss Mary Cass, and Miss Margaret Yerrinton, we have undertaken many projects. Most of these were to raise money for an overseas chest.

At the beginning of the year, we sold beanies and emblems and had many cake and candy sales. By spring, we had enough money to pay for a chest and we began working on it.

Council members collected donations from the students to help the Salem Red Cross drive for funds. We also spoke to the grammar school children, explaining to them the purpose and importance of the Red Cross. We assisted during "Blood Donor Day" and waited on tables at Red Cross dinners.

The Junior Red Cross Council is proud of its achievements during this successfu year of 1953 and 1954.

Library Corps

1st row, left to right: Patricia Michaud, Priscilla Michaud, Jane Chandler, Carol Gilgan, Barbara Alpers, Mary Louise Higgins, Xenia Avrameas, Louise Joly, Eugene Dobrzelecki, Lois Rizoli. *2nd row, left to right:* Charlotte Litman, Mary Fennell, Ellen Haywood, Cynthia Boomhover, Evelyn Baker, Mary Arnold, Dorothy Thomas, Ellen Kawczynski, Muriel Baker, Nancy Kardaris, Yaira Ackerman. *3rd row, left to right:* Barbara Maitland, Betty Humphreys, Despine Coulis, Kenneth Goldsmith, Norman Leavitt, John LaPorte, Stephen Pszenny, Katherine Day, Elaine Campbell, Sandra Szymczak. *Not present:* Ruth Battle, Barbara Nelson, John Carbone, Patricia Sullivan, Paul Stankiewiez, Gerry O'Brien.

This year the Library Corps under the able supervision of Miss Annable and co-sponsor Miss Leonard has been one of the most active organizations in the school.

Members devote one period a week to assisting in the library. The work is varied and includes the repairing of books, keeping up the school's publicity scrapbook and many other duties which help to make the library a pleasant place in which to work and study.

The other activities of the Corps included monthly meetings at which we had the pleasure of hearing different speakers and seeing slides.

A project which proved to be both interesting and profitable was a cake sale which resulted in the library presenting the money to the school to be used for extra books

In the spring, representatives from the Library Corps were invited to a convention held in Swampscott. They brought back many helpful suggestions to supplement our own for the coming year.

Our final meeting was one to be remembered. With the help of the younger members a party was given in honor of the departing seniors.

Members of the Corps wish to congratulate and thank Miss Annable and Miss Leonard for their excellent work this year. It is our hope that this organization will be as successful and interesting in future years.

Movie Club

PRESIDENT
Edward Ciesinski
VICE PRESIDENT
Joan Kelley

SECRETARY
Patricia Pierce
TREASURER
Lois Rizoli

1st row, left to right: Muriel Baker, Elizabeth Humphreys, Gail Manning, Patricia Yee, Joan Kelley, Edward Ciesinski, Patricia Pierce, Lois Rizoli, Leanne Kessler, Katherine Day, Xenia Avrameas. *2nd row, left to right:* Roslyn Hancock, Priscilla Day, Maureen Shortell, Sheila Whelton, Patricia Hayes, Despine Coulis, Carole LeClerc, Gery Ryan, Sylvia Morency, Ena Cohane, Dotty Tully, Georgia Kokinos, Yaira Ackerman, Ann Millstein, Bebe Karelitz. *3rd row, left to right:* Fred Zealor, Peter Copelas, Donald Williams, Joseph Connery, Paul Tivnan, Tom Johnson, William McKinnon, Alfred Viselli, Richard Lord, Richard Viselli, Wilbur Weston, Gerald Korin.

For nineteen years, Mr. Edward McCabe has been the capable and loyal advisor to the Movie Club. We, its members, congratulate Mr. McCabe for keeping the Movie Club a popular organization for so many years.

The membership card, a facsimile of a camera film, is both original and attractive. Each student, upon recognition as a member, received a card.

For the second year, the Movie Club has been the official distributor of the colorful Salem High School book covers. The bright red witch on the white plastic-coated covers is a common sight on the books of the students.

The members enjoy interesting meetings during the course of the year. Among this year's were the memorable films taken by last year's Movie Club. The "stars" were thrilled upon seeing themselves on the screen in action. Films of the Class of 1937 were especially delightful.

Messenger Corps

PRESIDENT
Sylvia Morency
VICE-PRESIDENT
Sally Lofgren
TREASURER
Gina Castaldi
SECRETARY
Priscilla Day

1st row, left to right: Katherine Magner, Gina Castaldi, Carole Raynes, Priscilla Day, Sylvia Morency, Sally Lofgren, Virginia Rowe, Marilyn Walker, Sylvia Chatel. *2nd row, left to right:* Betty Puleo, Nancy Mahoney, Elizabeth McCarthy, Marion Coombs, Ena Cohane, Leanne Kessler, Joanne Thomas, Carole Trasher, Jane Murray, Geraldine Limon. *3rd row, left to right:* Nancy Smith, Joan LaBorde, Patricia Michaud, Sandra Zetlan, Prisiclla Stingel, Gery Ryan, Ellen Crowdis, Phyllis Ginsburg.

The Messenger Corps was organized in 1947 by Miss Ida L. Blossom in order that a continual flow of reliable messengers be on duty throughout each day. New members are taken upon recommendation of their teachers. Each member is chosen for his dependability, integrity, and self-reliance. Each member devotes at least one period a week to the Corps.

Through the year there are social activities which promote a spirit of friendliness between teachers and pupils.

The Corps holds its organization meeting in September at which officers consisting of: President, Vice-President, Treasurer and Secretary are elected. Also at this meeting the executive board is chosen. Our first social event was held in November. In December, we sent $15 to a mountaineer family in Kentucky. On May 20, 1954 the Messenger Corps held its second successful social affair. This was a joint meeting with the Library Corps and recognition was given to the Seniors.

Service and Courtesy is the motive of the Corps; for this the faculty of Salem High School has expressed a deep feeling of gratitude and appreciation.

The Messenger Corps has functioned very successfully since its initiation in 1947 due to the whole-hearted cooperation of the members and the untiring effort of our faculty advisor, Miss Ida L. Blossom.

Band

1st row, left to right: E. Margolis, J. Pitcoff, J. Pramas, N. Derocher, B. McNeil, M. Donovan, J. Burnett, I. Schein, Director. *2nd row:* D. Esses, A. Adelson, S. Oldson, R. Sahovey, R. Armstrong. *3rd row:* J. Linsky, B. Donovan, J. Salloway. *4th row:* M. Kapantis, J. Ercha, S. Bury, J. Corbett, D. Dwyer. *5th row:* J. Dowd, K. Rowe, H. Becker, S. Kossover. *6th row:* A. Proctor, T. Tucker, D. Brennan, J. Jonikas, B. Caron, J. Hughes, P. Slattery.

The band, known throughout the city for its performances in civic affairs, is now in its 29th year.

This organization under the direction of Mr. Irving Schein displayed vast improvement over last year. It has brightened the football season by doing difficult formations and playing new music.

Mr. Schein, now completing his second year at Salem High, is doing a tremendous job in building the band in size and musical calibre. Thank you, Mr. Schein.

Orchestra

DIRECTOR
Mr. Irving Schein

1st row, left to right: Gina Castaldi, Christine Foye, Efrosine Yeannakopoulos, Brenda Donovan, Sally Lofgren, Joel Salloway, John Linsky, David Esses. *2nd row, left to right:* Mr. Irving Schein, *conductor*; Earle Margolis, Ralph Armstrong, Michael Kapantis, William Rowe, Fred Krajeski, John Dowd, Harold Becker, John Hughes, David Weissman, Joel Pitcoff, Doris Jameson. *Not present:* Charlotte Litman, William Cyr, Thomas Tucker, John Pramas.

The orchestra is one of the most enjoyable of the extra curricular activities in the school. Under the direction of Mr. Irving Schein, the orchestra plays for all school assemblies and performs at social affairs of The Rotary and Lions clubs. Our orchestra has become one of the most outstanding among school organizations.

The orchestra is open to all who play or are interested in playing a musical instrument. These students enjoy the opportunity to participate in an invaluable extra-curricular activity. A few members possessing outstanding talent were chosen to participate in the Massachusetts All State Musical Festival at Worcester. These were Ralph Armstrong and Fred Krajeski. Their successful performance has brought credit to this musical organization.

As Mr. Schein says: "Playing in an orchestra is an extreme pleasure that should not be denied any student. The fun and excitement derived from playing an instrument while in school and after graduation will never be forgotten."

The Class of 1954 shall always remember the orchestra for its wonderful assistance in the Senior Revue.

Guidance Assistants

1st row, left to right: Mary Gallagher, Carol Joly, Irene Gouet, Lucille LeBlanc. *2nd row, left to right:* Barbara Berry, Mary Grady, Joanne Kanze, Joanne Estes

The Guidance Assistants are a group of girls organized for two reasons. First, they are of great value to the guidance counselors. Second, they are gaining inestimable office training for themselves.

These assistants have many jobs, such as filing, mimeographing, typing, addressing letters, and carrying messages.

The intention of the Guidance Department is to give the students an insight into office duties and responsibilities. In the performance of these daily jobs they develop qualities of initiative, responsibility, and willingness to follow instructions accurately.

Junior Rotarians

1st row, left to right: Paul Tivnan, Ralph Armstrong, Ronald Harrison, John Carbone, Sam Smith, James Callahan, Richard L'Italien. *2nd row, left to right:* Alden Bratt, Joseph Kobialka, Paul Fennell, James Maloney, Joseph Connery, William Stefan, Wilbur Weston, Glenn O'Brien, Peter Copelas.

Each year it had been a standing policy of the Salem Rotary Club to invite a group of outstanding young citizens to attend its meetings. Each month two boys attend the meetings which convene at 12:15 in the ballroom of the Hotel Hawthorne. These boys enjoy the friendly atmosphere with the members and partake in informal talking and singing.

These meetings give the boys a great opportunity to meet and form lasting friendships with some of the city's most outstanding citizens.

Safety Patrol

CAPTAIN
Ed Ciesinski

LIEUTENANTS
Bill McKinnon
Donald Clarke
Joseph Beote

1st row, left to right: R. Duda, R. Elliott, S. Ingemi, J. Beote, D. Clarke, E. Ciesinski, W. McKinnon, H. Bartkiewicz, L. Dansreau, M. Murphy. *2nd row, left to right:* R. McDonald, C. Makarewicz, R. Wheelock, W. Horan, J. Kuczun, R. Bucharowski, R. Pariseau, J. Nimblett, J. Oliver, T. Tobin. *3rd row, left to right:* P. Copelas, R. Murphy, L. McIntire, N. Campbell, N. Leavitt, J. Callahan, T. Johnson, M. Tobey, L. Mears, A. Michaud, W. Weston.

The Safety Patrol was organized in 1946. Since then the faculty has come to appreciate the hard work of the boys on corridor duty. The staff is made up of boys chosen for their qualities in leadership and loyalty. These boys are on duty on the stairways and in the corridors to keep order and safety.

Throughout the past year the Safety Patrol has worked with the Student Council to obtain many new improvements in the school.

The students and the faculty wish to express their respect and appreciation to these boys for all they have contributed to an orderly school.

Junior Achievement

Salem High School students who have been in the Salem Junior Achievement program since Fall.

JUNIORS

Ann Paradise
Kathleen Payne
Carol Pelletier
Victor Pelletier
Raymond Perron, Jr.
Paul Peters
Joan Pingree
Sally Prager
Nancy Raymond
Shirley Remon
James Dwyer, Jr.
David Esses
Eugene Dorzelecki, Jr.
Lucien Dansreau
Elaine Freedman
Carol Stefanski
Joseph Swiniarski
Sandra Szymczak
Dorothy Spellman
Carolyn Sztramski
Dorothy Hineman
Ellen Hayward
Eleanor Kaplan
Carol Gilgan
Patricia Gagnon
Eileen Gaudreault
Loring Mears
Diana Morin
Kathleen Moss
Barbara Fahey
Robert Walsh
June Townes
June Wheelock
Louise Viel
Roberta Weller
Linda Teele
June Ablow
Rosalie Ablow
Evelyn Baker
Harold Becker
Cynthia Boomhover
Judith Burke
Kathleen Carey
Jane Chandler
Edward Lavoie
John Linsky
Charlotte Litman
William MacCulloch
Sheila Marcus
Esther Margolis
Calvin Kossover
Lawrence Michaud

SENIORS

Muriel Baker
Yaira Ackerman
David Campbell
Geraldine Limon
Eleanor Berry
Shirley Tetreault
Dorothy Thomas
Phyllis Ginsburg
Leanne Kessler
Barbara Harrison

1926
BIRTH
O THE BLUES
4

Kathy Moss '55

HYPOPHYSIS

Flag Squad

CAPTAIN
Jo Ann Kanze

1st row, left to right: Barbara Harrison, Jo Ann Kanze, Sylvia Belanger. *2nd row, left to right:* Linda Teele, Barbara Fahey, Marion Hayes, Nanci Smith.

Under the direction of Jo Ann Kanze, the flag squad added pride and beauty to Salem High School's football games with their outstanding marching routines. In their white corduroy uniforms with red trimmings, the members created a striking appearance.

As well as helping out at football games, the members of the flag squad took an active part in the preparations of the annual Football Dance held in November.

As an added feature this year, the graduating members of the squad received miniature silver footballs for working two years toward making the flag squad a success.

The flag squad wishes to thank Miss Mary Hanifey for her able assistance.

Cheerleaders

HEAD CHEERLEADER
Dorothy Thomas

Left to right: Martha Walsh, Rosalie Ablow, Janice Tivnan, Sylvia Morency, Nancy Kingston, Cathy Dion, Jo-Ann Giuggio. *Center:* Dotty Thomas. *Missing:* Elaine Campbell, Mary Fennell.

The Cheerleading Squad, under the friendly and capable direction of Miss Mary Hanifey, was the most spirited group of girls at Salem High School this year. Chosen through competition based on appearance, personality, ability, and pep, the cheerleaders' chief ambition is to raise school spirit and interest for the team on the field or the court. They sponsored two football rallies, introduced new cheers, and before the traditional Salem-Peabody and Salem-Beverly games, hung bright "GO SALEM GO" signs in the school cafeteria.

As co-sponsors of the annual Football Dance, held November 26, 1953, the Cheerleaders helped decorate the gym, sell tickets, and make the dance one of the social events of the year.

In addition to cheering at the football games, this active group of girls cheered at the majority of the basketball games, helped to arrange the transportation of the Salem High basketball fans to see their team in action at Gloucester and Fall River when the "Witches" played Durfee, and at Waltham cheered on the Essex County Champs in the Tech Tourney Play-offs. Before this game the cheerleaders arranged a pep rally at school, painted signs, and brought their capes, hats, brooms, and cauldrons to the Brandeis University gymnasium where they "lit the pot" and "cast a magic spell" however unsuccessful, on Quincy.

In recognition of the fine co-operation and spirit demonstrated by this team, the graduating cheerleaders received sterling silver megaphones which will remind them through the years of the two years of the fun and enjoyment shared with their fellow cheerleaders. The graduating Seniors wish much happiness and success to the incoming girls on the Salem High Cheerleading Squad.

Baton Squad

1st row, left to right: Sally Raynes, Lucille LeBlanc, June Ablow. *2nd row, left to right:* Jane Murray, Faith Ryan, Regina Niciewsky, Eleanore Berry, Doris Jameson, Nancy Condon.

The members of this year's baton squad were very active at the season's sports. They were arrayed in bright red corduroy uniforms that added to the color of the games.

The girls start with lessons in their freshman year, as learning to twirl a baton is an intricate art. Under the direction of Mr. Ahern, the squad had a professional appearance.

Hockey

COACH
R. Delande

CO-CAPTAINS
S. Smith
F. Slaven

1st row, left to right: W. Tremblay, S. Smith, K. Keenen, N. Bernard, R. Cummings, J. Coughlin, M. Murphy. *2nd row, left to right:* Coach Delande, E. Gauther, R. Caron, R. Mcculloch, E. Sullivan, D. Sullivan, P. Dion, F. Slaven, R. Tremblay.

Although the record indicates an unsuccessful season, the hockey team was hindered by a lack of experienced substitutes. Last year's graduation left Coach Delande with very few returning veterans. The 1954 season was strictly used to build up material for future years.

Co-Captains Sam Smith and Fred Slaven played spectacular hockey throughout the season. Coach Delande proved to be a great character builder as throughout the season his squad faithfully attended practice despite a losing season.

William "Pete" Tremblay was elected Captain of 1955 team after playing brilliantly throughout the season.

LETTERMEN:

S. Smith	W. Tremblay
F. Slaven	M. Murphy
J. Keenan	J. Coughlin
R. Cummings	P. Dion
L. Tremblay	D. Sullivan
W. McCullock	E. Gauthier
E. Sullivan	

SCORES:

Revere	8	Salem	3
Marblehead	7	Salem	1
Swampscott	5	Salem	0
Lynn English	8	Salem	1
Lynn Classical	6	Salem	1
Gloucester	5	Salem	2
Saugus	4	Salem	1
Amesbury	9	Salem	2
Salem	5	St. John's	5
Salem	1	Peabody	1
Danvers	6	Salem	2
Beverly	4	Salem	2

Football

COACH
David Gavin

ASSISTANT COACH
Edward Cahoon

ASSISTANT COACH
Norman Davies

1st row, left to right: M. Thibault, J. Callahan, R. LeClerc, J. Tache, L. Denis, E. Ciesinski, R. Lord, R. Viselli, L. Kline, J. Sobotka, P. Fennell. *2nd row, left to right:* R. Lavender, C. Kochakian, R. Henderson, W. Horan, J. Connor, F. Robblee, J. DeFranco, W. Weston, K. Harrington, R. Morin, J. Riley, R. Fabiszewski, J. Ingemi, H. Bartkiewicz. *3rd row, left to right:* C. Kossover, E. Magrane, R. Caron, R. Wheelock, R. Michaud, R. DeCoff, R. James, D. Courtney, R. Gibely, R. Leighton, G. Wallace, F. Jendrazyk, R. Zybyzynski, N. Castonguay, R. Hulsman, L. Leblanc.

The football team had an interesting season under the watchful and guiding eyes of Coach Dave Gavin and his assistants. The team improved every game as they became more familiar with their new single wing offense.

Salem's hard running backs and charging linemen proved too powerful for Marblehead, Nashua, and Lynn Classical. Captain Ed Ciesinski established himself as an able leader and a very capable back as he proved to be one of Salem's all-time great halfbacks. Salem was proud to have three of its outstanding players selected to represent the North Shore ALL-STAR team, Captain Edward Ciesinski, Joseph Tache, and Robert Henderson.

Maynard Thibault and Robert Henderson, two outstanding and impressive linemen all through the season, were elected to lead the 1954 football aggregation representing Salem.

Football

CAPTAIN
Edward Ciesinski

MANAGER
David Trayers

LETTERMEN

Edward Ciesinski
Richard Lord
David Courtney
Maynard Thibault
John Sobotka
Joseph DiFranco
Raymond Zbszynski
George Wallace
Laurent Denis
Franklin Robblee
Robert Wheelock
Joseph Ingemi
Wilbur Weston
Richard Viselli
William Horan
Paul Fennell
Lawrence Kline
Ralph Hulsman
Joseph Tache
James Callahan
Robert Henderson
John Connor

SCHEDULE

Salem	6	Lynn English	6
Salem	7	Marblehead	0
Salem	7	Nashua	0
Lowell	44	Salem	0
Salem	6	Lynn Classical	0
Haverhill	16	Salem	6
Salem	7	Peabody	7
Saugus	28	Salem	13
Beverly	28	Salem	0

Baseball

COACH
Richard Delande

CAPTAIN
Ed Ciesinski

1st row, left to right: F. Slaven, L. LeBlanc, R. Lord, E. Ciesinski, *Captain;* A. Mento, J. Mento, M. Sullivan. *2nd row:* B. Teeling, K. Harrington, J. Ingemi, R. Gibeley, L. Webster, J. Tache, D. Antzack. *Top row:* G. O'Brien, Jr., *Manager;* J. Deschene, *Manager;* D. Porochniak, D. Kardaris, J. Swiniarski, D. Ingemi, R. Giardi, R. McKenna, R. Delande, *Coach.*

The 1951 Baseball team had three four-year veterans, Ed Ciesinski, Joe and Tony Mento, who gave the team a firm nucleus for the coming season.

At this writing it is too early in the season to determine whether Salem will be a contender for the Essex County Championship. Coach Delande for the past three years has been one of the Essex County league's finest coaches. Tony Mento, Fred Slaven, and Brendan Teeling are leading the team in hitting.

Captain Ed Ciesinski, leading pitcher on the team has contributed much to the team's fine performance. The competition in the Essex County league this year is considered to be stronger than at any time in the last decade.

LETTERMEN

Edward Ciesinski
Richard Lord
Fred Slaven
Tony Mento
Joe Mento
Brendan Teeling
Len LeBlanc
Joseph Tache
Lee Webster
Donald Prochniak
Kenneth Harrington
Joe Ingemi
Rocky Giardi

SCHEDULE

Salem	2	Haverhill	8
Salem	9	Classical	8
Salem	0	Lawrence	10
Salem	7	Saugus	9
Salem	5	Gloucester	11
Salem	2	Peabody	3
Salem	3	English	2
Salem	2	Haverhill	5
Salem	5	Classical	9
Salem	2	Lawrence	13
Salem	1	English	5
Salem	1	Saugus	0
Salem	4	Beverly	0
Salem	0	Peabody	1
Salem	2	Gloucester	5
Salem	1	Beverly	4

Track

COACH
Cornelius Crean

CO-CAPTAINS
Wilbur Weston
William Horan

1st row, left to right: R. Doucette, J. Couture, E. Dombroski, W. Robinson, L. St. Pierre, W. Bernier, S. Kohansky, J. Jonkis, E. McLaughlin, O. Jacavanco, R. Griffin, R. McLaughlin. *2nd row, left to right:* R. Lavender, A. Raymond, R. Cummings, M. Murphy, J. Viel, D. Williams, J. Connery, J. Brosque, R. DeCoff, H. Demeule, W. Weston, P. Davis, L. Dumas. *3rd row, left to right:* R. Gagne, P. Goodwin, R. Morin, J. Sinkowski, R. James, G. Wallace, A. Reed, M. Aulson, H. Jackson, W. Horan, A. Dyer, R. Pike, D. Chandler, R. Dion, J. Theopolous, R. Lake, J. Darcy, Coach C. Crean.

The Salem High School track team, under the able guidance of Mr. Cornelius Crean, had a strenuous and energetic year. Many freshmen and sophomore boys appeared for practice the first day, but the eight seniors that did appear proved to be very helpful to the team.

During the year competitive meets were held with many surrounding cities. Featured in these meets were Howard Jackson, 100 yard dash; Michael Aulson and Co-Captain Wilbur Weston, shot put; Joseph Connery, 100 yard dash and the hurdles; Paul Fennell, 440 yard dash; Richard Cummings, 880 yard dash; Jean Viel, running broad jump; and Co-Captain Bill Horan, 100 yard dash and the relay.

Mr. Crean is trying to create in Salem High School a sport in which every boy can participate, regardless of size or age. We appreciate Mr. Crean's encouragement to help us growing boys.

LETTERMEN W. Horan, W. Weston, D. Courtney, J. Brosque, G. Wallace, P. Fennel, A. Dyer, J. Darcy, H. Jackson, R. Cummings, R. DeCoff, H. Demule, P. Goodwin, D. Jacavanco, M. Aulson, J. Sinkowski, E. Dombroski, J. Veil, A. Reid, R. McLaughlin, E. McLaughlin, J, Connery, R. James, A. Robinson, R. Henderson, K, Paterno. F. Cowjeski, J. Jonikas, R. Lavender, J. Linsky, J. Hawryluk, W. Couture, D. Williams, R. Blais.

SCHEDULE

Lawrence Central	16	Salem	29
Swampscott	39	Salem	38
Peabody	42	Salem	35
Salem	42	Marblehead	35
Salem	21	Beverly	56
Salem	26	Danvers & M'head	42 - 21

Basketball

COACH	CO-CAPTAINS	STUDENT MANAGER
Glenn F. O'Brien	John Connor Arthur Liberge	Glenn O'Brien, Jr.

1st row, left to right: R. McDonald, R. Lord, R. Harrison, J. Tache, J. Connor, A. Liberge. *2nd row, left to right:* G. O'Brien, Jr., H. Garabedian, L. McIntire, W. McKinnon, J. Mento, A. Mento, P. Connor, Coach Glenn F. O'Brien, Sr.

Salem High School's 1951 basket ball team continued the Witches' domination of the Essex County League by winning the championship for the third straight year with a record of 13 wins and a single loss. It proved to be a remarkable team possessing a great deal of scoring punch and providing the spectators with a thrill a minute.

Under the new revised rules of the Eastern Massachusetts "Tech" Tournament the Witches were eligible to enter, meeting Quincy High School of the Greater Boston League in an elimination contest at the Brandeis University field house. There, on March 3rd, the Witches ran out of gas and bowed in the last minute relinquishing their game long lead.

In non-league competition Salem faired very well, defeating many strong teams including a victory over arch-rival Durfee High School of Fall River at a packed Gloucester High School gymnasium. Salem continued its intersectional rivalry with Springfield Technical High School, by turning back the Engineers at Springfield to close out the season.

Throughout the season the Witches were lead offensively by Ron Harrison, Arthur Liberge and John Connor in that order. Larry McIntire and Harry Garabedian, two Juniors, rounded out the starting quintet. The leading reserves were Bill McKinnon, Joe Tache and Dick Lord.

The well balanced team that represented the red and black during the past year was displayed clearly when a trio of Salem players were named to the Essex County League coaches All-Star team. Harrison and Liberge were unanimous choices while Connor narrowly missed.

Basketball

Some statistics. In 23 games the offensive-minded Witches compiled a record 1567 points for an average of 68.3 points a game. Defensively opponents were allowed to wrangle just 1159 notches out of Salem for an average of 50.9 a game.

Arthur Liberge received a beautiful trophy for his outstanding play in the Tech Tournament and was named to the all tourney team. The latter accomplishment was quite a feat because Salem failed to enter the Boston Garden. Ronald Harrison led the scoring in the Essex County League by scoring 254 points for an average of 18.2 a game. Harrison also led the team in scoring with 390 points.

The winning of the championship for the third year in a row reveals that the Witches have a three-year total of 39 wins and only three losses, winning 93% of league contests.

At a testimonial banquet tendered the champions by the Salem Chamber of Commerce, the high school was presented with a new electric scoreboard to help brighten the "dungeon" as the Saltonstall school gymnasium is fondly called.

Captains-elect for 1954-55 are Harry Garabedian and Larry McIntire.

LETTERMEN

John Connor
Harry Garabedian
Ronald Harrison
Arthur Liberge
Richard Lord
Richard McDonald
Lawrence McIntire
William McKinnon
Joseph Mento
Anthony Mento
Joseph Tache
Brendan Teeling

SCORES

Seasons Record 19-4

Salem	59	Alumni	47
Salem	22	Beverly	12*
Salem	67	Rochester N. H.	51
Waltham	68	Salem	57
Salem	68	Malden	41
Salem	68	Fitchburg	46
Salem	63	Gloucester	45
Salem	69	Haverhill	42
Salem	63	Lynn Classical	48
Salem	94	Lawrence	57
Salem	79	Lynn English	66
Salem	81	Peabody	55
Salem	67	Haverhill	59
Salem	67	Lynn Classical	66
Salem	69	Lawrence	56
Lynn English	59	Salem	54
Salem	74	Gloucester	59
Salem	65	Beverly	40
Salem	99	Peabody	53
Salem	72	Beverly	43
Salem	52	Durfee	48
Durfee	73	Salem	50
Quincy	53	Salem	50
Salem	64	Springfield Tech	50

* GLOUCESTER JAMBOREE

Golf

COACH
Frank Connors

1st row, left to right: Paul Connor, Alden Bratt, Paul Quinn, Norman St. Pierre, James Coughlin. *2nd row, left to right:* R. Massey, F. Kelleher, R. Gauthier, P. Savoy, R. St. Charles, D. Brown, J. Walsh, P. Grady.

The Golf team of Salem High School of 1954, under the direction of their new coach, Frank Connors, has had a very successful season to date, in winning six of eight matches. Throughout the season they have slammed out stunning victories over their highly favored rivals.

The big four consisting of Paul Quinn, Jim Coughlin, Jim Maloney, and Alden Bratt, have been the mainstay of this highly successful team.

LETTERMEN

Paul Quinn	Alden Bratt
Peter Grady	Paul Savoy
James Maloney	David Brown
James Coughlin	John Kuczun

SCHEDULE

Salem	3½	Winthrop	5½
Salem	6	Beverly	3
Salem	9	Marblehead	0
Salem	8½	Swampscott	½
Salem	3½	Peabody	5½
Salem	8½	English	½
Salem	6½	Classical	2½

Record: 5 Wins 2 Loses thus far

Salem	St. John's Prep
Salem	Gloucester

Red and White Council

1st row, left to right: Mary Louise Higgins, Elizabeth McCarthy, Kay Day, Jo-Anne Giuggio, *2nd row, left to right:* Patricia Majur, Audrey Spottiswood, Joyce Poirier, Dorothy Pierce. *Not present:* Dorothy Spellman, Dorothy Hineman.

Since its inauguration into the girls' sport field three years ago, the Red and White Council has proven its popularity and success through its many activities. Under the able guidance of our gym teachers, Miss Mary Hanifey and Miss Victoria Kopaczynska, this program has advanced and progressed rapidly.

The purpose of this council is to encourage the girls' athletic program in the high school by urging

1. participation in its activities
2. gaining interest in athletic and recreational activities
3. providing in every way the physical fitness of the girls
4. promoting a feeling of friendship and cooperation among its members

Upon entering her freshman year, each girl selects a red or white ribbon which will determine her color team throughout her four years at the high school. Two representatives from each class and two senior color captains are elected by the members to the council.

Each year, the two color teams compete against each other for the sports championship. The inspiration to both teams is the awarding of a gold trophy to the winner,

Every girl participating in this program is graded by the point system. If. during her four years, the necessary points are earned, she may receive a letter or a blazer.

Seniors receiving blazers are: Betty Humphreys, Lois Rizoli, Mary Louise Higgins, Priscilla Moore, Joyce Poirier, Katherine Day, and Elizabeth McCarthy.

Senior letters were awarded to Elise Gallagher, Dorothy Thomas, and Sylvia Morency.

Senior trophies were awarded to Katherine Day and Elizabeth McCarthy. The Team Cup was awarded to the Red Team, the Individual Cup to Elizabeth McCarthy.

CAPTAINS
Katherine Day - Red
Elizabeth McCarthy - White

SENIORS:
Mary Louise Higgins
Jo-Ann Giuggio
JUNIORS:
Dorothy Spellman
Dorothy Hineman

SOPHOMORES:
Joyce Poirier
Audrey Spottiswood
FRESHMEN:
Doris Pierce
Patricia Majur

Girls' Basketball

1st row, left to right: Sylvia Morency, Louise Higgins, Lois Rizoli, Elizabeth Humphreys (Betty), Eileen Flynn, Katherine Magner, Katherine Day, Georgia Kokinos, Elise Gallagher. *2nd row, left to right:* Priscilla Moore, Mary Pobiedzinski, Ann Day, Barbara Prevost, Dotty Thomas, Joan LaBorde, Janice Tivnan, Mary Lou Cohane. *3rd row, left to right:* Carole St. Pierre, Kay Mackey, Margie Waldron, Audrey Spottiswood, Joyce Poirier, Elizabeth McCarthy, Patricia Hayes, Nancy Lyons, Ann McGroaty.

Salem High School's third year of competitive girls' basketball was most successful. Captains Elizabeth McCarthy and Kay Day led the team to victory under the excellent direction of their two coaches, Miss Victoria Kopaczynska and Miss Mary Hanifey.

When the girls were not winning, they were showing the opposing teams the meaning of good sportsmanship. Dorothy Thomas, tallest member of the team, was responsible for the greater part of the work in the rebound and back court department. The able assistance of Joyce Poirier and Kay Day gave Salem a flawless defense.

The main reason for Salem's early season defeats was due to the fact that the forwards got off to slow starts in the early stages of the games. The girls lost their first two games, but finished the season strongly, winning their last three games. The high point of the season was their victory over Swampscott— the first Salem High Victory over this team in three years.

SCORE OF GAMES

Salem	37	Marblehead	41
Salem	35	Swampscott	56
Salem	50	Winthrop	22
Salem	45	Swampscott	35
Salem	40	Beverly	35

Field Hockey

1st row, left to right: Priscilla Moore, Louise Higgins, Betty Humphreys, Kay Day, Lois Rizoli, Elizabeth McCarthy. *2nd row, left to right:* Camilla Duratti, Susan Burns, Dorothy Pierce, Joanne Prevost, Alice Raymond, Jean Morency. *3rd row, left to right:* Patricia Majur, Arlene Bodge, Audrey Spottiswood, Ann Day, Joyce Poirier, Nancy Lyons, Ann McGroaty.

In our second season of field hockey, the number of candidates was tangible evidence of the increasing popularity of this active sport.

Many girls on the team had never played before, nevertheless we were able to meet our capable opponents with skill.

The game is played similiarly to ice hockey. The two teams face each other until after the "bully" when each team tries to keep the "puck" and get it past a goalie to score.

We wish to thank our coaches, Miss Hanifey and Miss Kopacznska for their patience in teaching us the fundamentals of field hockey.

It is our sincere wish that next year's team will be victorious.

SCHEDULE

Salem 0	Swampscott 6
Salem 0	Marblehead 2

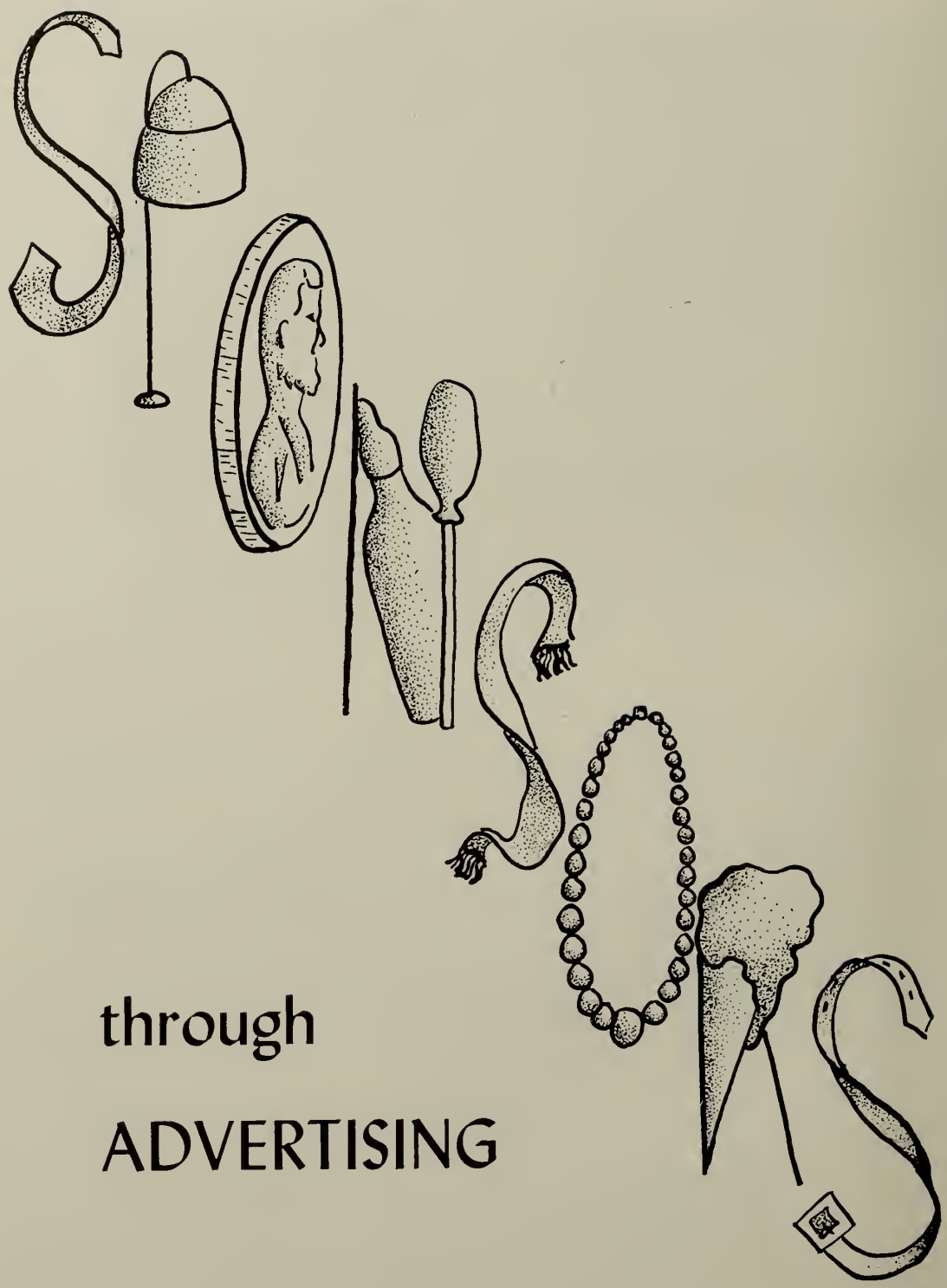

through

ADVERTISING

for designed publications

bringing you the complete coordination of all the factors involved in producing the finest Annual possible — tailored to meet your desires and your budget.

Warren Press

160 WARREN STREET

BOSTON 19, MASSACHUSETTS

1899

Radio Equipped and Air Conditioned New Streamline Comfortable Coaches

TO ANY POINT IN NEW ENGLAND OR CANADA

"Why Take Less Than The Best?"

MICHAUD BUS LINES. INC.

Tel. 1207 Salem, Mass. Cdr. J. A. Michaud, *Pres.*

Phone: SALem 6580 - 6581

JAYNES *Auto Supply*

AUTOMOBILE AND MARINE SUPPLIES

77 BRIDGE STREET, SALEM, MASS.

EVERYONE'S TALKING ABOUT

SPORT MATES

of Salem

For Skirts, Blouses, Sportswear

Cor. Essex and Central Sts.

Compliments of

H. P. HOOD & SONS

THE KIND OF ICE CREAM SERVED

IN OUR CAFETERIA

"We Know It's Good"

THE SALEM EVENING NEWS

Covers fully the events of your school, whether social, educational or athletic

Read it for a resume of
the many activities of
SALEM HIGH SCHOOL

FOLLETTE's
MEN'S WEAR

246 ESSEX STREET
SALEM, MASS.

Headquarters for
ARROW SHIRTS
MALLORY HATS

Compliments of

MURPHY FUNERAL HOME

83 Federal Street, Salem

Francis J. Murphy

Tel. 0497

Lavender Printing Company

87 CANAL STREET — SALEM, MASS.

Telephone 3200

Compliments of

SALEM SALES CO.

262 Washington St.
Salem Tel. 4105

Plumbing, Heating and Building Supplies

ALYCE'S

Home-made Ice Cream

The Finest Ice Cream
on the North Shore

"Come in and Try Some"

SALEM OIL AND GREASE CO.

SALEM, MASS.

Manufacturers of Tanning Oils

Compliments of

LEE and OSBORNE, INC.
201 WASHINGTON ST.
SALEM, MASS.

Established 1838

Salem Mutual Fire Insurance Company

77 WASHINGTON ST. SALEM

EBSEN'S RESTAURANT
AT SALEM WILLOWS
"Known The World Over"
Famous For Its Sea Food Dinners
STEAKS AND CHICKEN
Joseph J. '26 & Alexander A. Pszenny '30
Proprietors

RANGE AND FUEL OILS

THE J. C. COMPANY

JOSEPH J. CLARKE

17 FRANKLIN ST., SALEM, MASSACHUSETTS

TEL. SALEM 4272

OIL BURNERS — AIR CONDITIONING — SALES AND SERVICE

Congratulations to the Class of 1954

METROPOLITAN ICE COMPANY

17 Franklin Street Salem, Massachusetts *Telephone* SALEM 1380

24 HOUR VENDING MACHINE
ICE CUBES FOR ALL OCCASIONS

"Only ice manufacturing plant in the city"

Congratulations, Class of '54

IRVING'S TAXI, INC.

24 FEDERAL STREET

SALEM, MASS.

TEL 5941
3604

GERBER'S RESTAURANT
"THE PLACE TO EAT"
TABLE, COUNTER & SODA FOUNTAIN SERVICE
DELICATESSEN TO TAKE OUT
TEL. SALEM 5584 OR 4365
TOWN HOUSE SQUARE

Compliments of

North Shore Market, Inc.
—Self Service—

105 Congress St., Salem Tel. 6017

Eaton The Druggist
7 Stores on the North Shore

RANGE BURNERS
Sales and Service

POWER BURNERS
Sales and Service

CLARKE FUEL CO., INC.

OIL - COAL - COKE

43 JEFFERSON AVE., SALEM, MASS.

TEL. 1686 — 0120

June to many of you means a new beginning. A new life in the business world. Possibly your choice will be electronics.

Drop in to see Miss Pauline Ritter at CBS-Hytron's personnel office at Danvers. Or Miss Mary Somes at Salem. They will be glad to talk it over with you.

Who knows, they may help you, too, to begin a career that will be pleasant, interesting, and profitable. They'll be looking for you.

CBS - HYTRON

A Division of Columbia Broadcasting System, Inc.

Manufacturers of Electronic Tubes & Transistors

DANVERS . . . NEWBURYPORT . . . LOWELL . . . KALAMAZOO . . . SALEM

NORTH SHORE'S MOST MODERN AUTOMOTIVE SALES and SERVICE

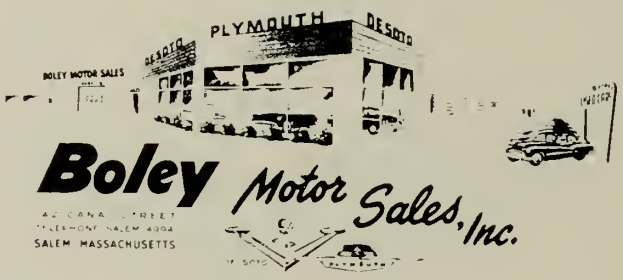

BOLEY M. PIERCE

PRESIDENT & TREASURER

Tel. SALem 4994

142 CANAL STREET SALEM, MASSACHUSETTS

LIEBSCH & LIEBSCH

ATTORNEYS

SALEM GLASS CO.

- DISTRIBUTORS OF -

DOORS - WINDOWS - FRAMES
GLASS & MIRRORS

75 CANAL ST. SALEM, MASS.

DAVID FRYE

Realtor

FRYE BUILDING

265 Essex Street

Salem

SALEM 5¢ SAVINGS BANK

SALEM FIVE CENTS SAVINGS BANK

210 Essex Street Salem, Massachusetts

PARSON'S RESTAURANT

REALLY FINE FOOD

165 WASHINGTON ST. SALEM

Giblee's

JOE THE HATTER

150 Washington St. Salem, Mass.

OPP. SALEM NEWS

Compliments of

The Royal

131 Essex St., Salem

PHILIP STROME

ATTORNEY

Compliments of

A FRIEND

WATERS & BROWN

HARDWARE, PAINTS, TOOLS AND CUTLERY

Garden Seeds and Fertilizers

57-59 WASHINGTON, Cor. CHURCH SALEM, MASSACHUSETTS

Compliments of

MARTHA SWEETS

107 ESSEX ST.

302A ESSEX ST.

CITY FISH MARKET

25 NEW DERBY STREET

SALEM, MASS.

Compliments of

LORING MOTORS, INC.

282 Canal Street Salem,Mass.

CHRYSLER—PLYMOUTH CARS
INTERNATIONAL TRUCKS

JOE LEVIN

Tuxedos and Full Dress

For Rent

29 Lowell St. Peabody, Mass.

UNION ST. GARAGE

SALEM, MASS.

Congratulations to the Class of "54"

Puleo's Dairy

"Milk and Cream"

245 Highland Avenue

Salem, Massachusetts

Tel. 4860

"Your School's Milkman"

OWENS SHOE FACTORY

SHOES FOR THE ENTIRE FAMILY

Come to the Factory and Save!

At the new Overpass — Route 114 in Salem

Open every evening till 9

Congratulations to the

Class of 1954

Morning Call Coffee Shop

MOTOR PARTS SALES, Inc.

— AUTOMOTIVE JOBBERS —

GENUINE PARTS
EQUIPMENT & SUPPLIES

105 Lafayette St. Salem, Mass.

SALES Ford SERVICE

OXFORD MOTORS OF SALEM, INC.

278 DERBY STREET, SALEM, MASS.

TELEPHONE SALEM 5310

TIMKEN OIL HEATING

BOOMA BREED, INC.

280 ESSEX STREET

SALEM

Telephone 0880

HERMAN'S SHOE STORE

152 ESSEX ST.

SALEM, MASS.

Compliments of

JOHN AND RAY'S

Here's to the Class of '54
May you learn more and more
As from High School you go
Do not be slow, to show your merit.

For you a new world opens
Of hope, of faith, and toil.
On you our nation depends
For its distinguished citizens.

Doctors, lawyers, craftsmen too
Be good and excel in whatever you do.

Lewis H. Duke

SALEM ELEVATOR WORKS

Compliments of

ESSEX CLEANERS

Compliments of

S. M. P.

Compliments of : :

James J. Welch & Co.

Contractors and Builders

15 Front Street Salem, Mass.

WILFRED'S

17 GEDNEY ST.

SALEM, MASS.

EDWARDS

Smart Shoes

184 ESSEX ST. SALEM

When you start work—START SAVING, and
when you save—SAVE SYSTEMATICALLY
Buy monthly savings shares here.
$1 each per month and GET AHEAD!

Roger Conant Co-operative Bank

256 ESSEX STREET, SALEM

RADIO CONTROLLED CARS
"Courteous and dependable service"

HAWTHORNE TAXI
HAWTHORNE HOTEL LOBBY

Telephone Salem 0505

WALLPAPER :: PAINTS
LINOLEUM

Beaulieu & Linsky Co.
3 Front Street

Salem 4260

Compliments of

N. NELSON AND SON

Cor. Boston-Essex Sts.

NOEL'S
40 Boston St. Salem

For

Lunch — Cigarettes and Cigars
Magazines and Sundries
A Complete Soda Bar

Compliments of the - - -

Salem Savings Bank

"The Bank with the Chime Clock"

125 WASHINGTON STREET .·. SALEM

"Large Enough to Serve You Small Enough to Know You Strong Enough to Protect You"

47 YEARS

OF SERVICE

Complete

ATHLETIC OUTFITTING

SALEM RUBBER CO.

The Rubber Store

SWENBECK'S

THRU 3 GENERATIONS

YOUR FAVORITE EATING PLACE FOR

SEAFOODS STEAKS CHICKEN

3 RESTAURANT ROW, SALEM WILLOWS

TEL. 2052

Congratulations to

Class of 1954 from

BERTINI'S

284 Canal St. Salem 1436

PIZZAS — FINE FOODS

Popular Makes *Easy Terms*

F. L. Gamble Motors Co., Inc.

BETTER USED CARS

George L. Belleau, *Pres.* 97 Canal St., Salem

Phone 3472

NAUMKEAG TRUST CO.

Salem, Mass.

Complete Banking Service

Member of Federal Reserve System
Member of Federal Deposit Insurance Corp.

Clark & Friend

The Finest in
Men's and Women's Wear

ANN'S
BEAUTY STUDIO

For Appointments
Call
SALEM 3419

104 ESSEX ST.

Salem Co-operative Bank

71 Washington, cor. Church St.

- SAVING SHARES
- $1.00 PER MONTH
- GIVES YOU A START
- INSURED SAVINGS

Compliments of

WOODMAN
INSURANCE AGENCY, INC.
221 ESSEX STREET
SALEM, MASS.
ROBERT T. WOODMAN

Coon's Jewelry and Card Shop

"The Right Time"
for
CARDS

Visit Our New Laugh Department
79 WASHINGTON STREET

Congratulations to Class of "54"

WALTER T. MacDONALD

A. G. RODERICK
TAXI AND TRUCKING
CARS FOR ALL OCCASIONS
Local and Long Distance Moving
SALEM 0700 SALEM DEPOT

Miller's Music Store
149 Essex Street, Salem
The North Shore Headquarters for Fine
PIANOS-MUSICAL INSTRUMENTS
Records and Accessories
Complete Line of Sheet Music
Tel. Salem 0142

Compliments and Best Wishes

THE MERCHANTS NATIONAL BANK OF SALEM

SALEM, MASSACHUSETTS

"Meet Me at Lander's"
38 LAFAYETTE ST.
SALEM
Tel. 0418

Compliments of

ROOK'S, INC.
FURRIERS
Salem - Lynn - Lawrence

TYPEWRITERS
FOR
RENT — SALE — SERVICE
All makes of new portables
GENERAL OFFICE
EQUIPMENT CO.
22 Federal St. Salem
Tel. Salem 3100

L. H. ROGERS
Apparel for Women and Misses
140-142 Essex Street Salem
Tel. 4025

SAM'S ATLANTIC STATION
87 NORTH STREET
LUBRICATION • WASHING • POLISHING • ROAD SERVICE
Salem 6224 Sam McKinnon, *Prop.*

CITY OF SALEM

CITY GOVERNMENT 1954

MAYOR
FRANCIS X. COLLINS

PRESIDENT OF CITY COUNCIL
LOUIS A. SWINIUCH

COUNCILLORS-AT-LARGE
FRANCIS DOLAN
STEPHEN FRANCIS
WILFRED J. POITRAS
PHILIP L. MORENCY
FRANCIS E. RAFTER

WARD COUNCILLORS
LOUIS A. SWINIUCH, 12 Bentley St.
NORMAN E. DAVIES, 14 Winter St.
JOHN R. SERAFINI, 17 Phelps St.
THOMAS F. TIGHE, 29 Bow St.
GEORGE W. MARQUIS, 5 Eden St.
WILLIAM A. MORAN, 76 Barstow St.

AUGUSTINE J. TOOMEY, **City Clerk,** 5 Symonds St.

CHARLES A. DOOLEY, **City Messenger,** 10 Carpenter St.

Compliments of

THE AULSON TANNING MACHINERY CO.

9 OAK STREET SALEM, MASS.

Miss Churchill's Music Work Shop

A modern, progressive school featuring class work for children and young people, to accompany private instruction. "Pre-Piano" class for children 6 and 7 years of age — classes in Theory and Harmony — Adult Beginners.

For Information Write (or Phone)

Miss Virginia Churchill
9 Chestnut St.
Salem, Mass. Phone 3192

Est. 1899 Tel. 4052

A. GOLDSTEIN

Clothing - Shoes
Gents' Furnishings

17-19 FRONT ST. SALEM, MASS.

DAN A. DONAHUE

"Salem's Reliable Men's Stores"

Congratulations To The

Graduating Class

HOWARDS FOR HARDWARE

WASHINGTON ST. SALEM

Congratulations to
The Class of 1954

Bernard's Jewelers

173 ESSEX STREET SALEM, MASSACHUSETTS

Compliments of

PARKER BROTHERS, INC.

Salem, Mass.

Makers of

FAMOUS PARKER GAMES

which include

MONOPOLY, CAMELOT, RICH UNCLE, KEY WORD,
PING PONG, ROOK, PIT, FLINCH, SORRY, CLUE
and many others.

Success and Happiness to the Class of 1954

PETER'S LAUNDRY CO.

PICKERING

SINCE 1838

COAL . . . OIL . . . COKE

OIL HEATING EQUIPMENT

G-E APPLIANCES

211 Derby St., Salem

Phone Salem 5500

Let the SILVER FLEET deliver your heat

Telephone 2608 - 2609

DELANDE'S SUPPLY CO.

Wholesalers of

Electric and Plumbing Supplies

56 Lafayette St. Salem, Mass.

PELLETIER SHADE CO.

SALEM

Compliments of

ATWOOD & MORRILL

48 LORING AVENUE, SALEM 5690

National House Furnishing Company

"North Shore's Oldest Furniture Institution"

Complete Home Furnishers

280 Cabot St.
Beverly

145 Washington St.
Salem

196 Main St.
Gloucester

Compliments of

A FRIEND

Telephone 244

JERRY'S VALET SERVICE

Cleansing and Dyeing

FREE CALL AND DELIVERY SERVICE
MINOR REPAIRS

109 LAFAYETTE ST. SALEM, MASS.

Congratulations
Class of 1954

Personal Finance Company

62-64 WASHINGTON STREET
SALEM

Offering a Complete Loan Service

HEFFERNAN'S PHARMACY

"THE BEST IN PRESCRIPTION SERVICE"

66 Washington Street

Telephone 2224

SALEM LOWE RESTAURANT

SALEM WILLOWS — TOWN HOUSE SQ.

Chinese-American Dishes

Pepper Steaks - Chop Suey

Onion Steaks

SALEM, MASS. TEL. 1601 - 2221

NEWCOMB & GAUSS CO.

Book and Commercial

PRINTERS

1 City Hall Ave. Salem, Mass.

Compliments of

Bert Quintal Gasper Favaloro

GABERT ELECTRONICS

RADIO AND TELEVISION SERVICE
SALES AND INSTALLATION

264 ESSEX STREET
TEL. 5701 SALEM, MASS.

Compliments of

Cunney Television & Radio

52 Highland Ave.

Salem, 3674

38½ Bridge St. Salem

HOME OF DARI-BEAR

Dari-Bear — "It's Freezer-Fresh"

Freezer-Fresh — "It's Dari-Bear"

BARNEY GOLD

27 Symonds St. Salem

Tel. 1093

QUALITY HEATING OILS

Compliments of

G. W. FULL & SONS

FUNERAL HOME

84 WASHINGTON SQUARE EAST

SALEM

J. R. SOUSA AND SONS

Distributor for

RICHFIELD OIL CORPORATION OF NEW YORK

FUEL OIL — GASOLINE — MOTOR OILS — YORK OIL BURNERS

SALES — INSTALLATION

174 MAIN STREET
PEABODY

24 HOUR SERVICE
TELEVISION AND HOME APPLIANCES

159 CABOT ST.
BEVERLY

Compliments of ::

Surrette Storage Battery Mfg. Co.

SALEM, MASS.

The Stanley Cafeteria, Inc.

"The Place to Eat"

SALEM

Compliments

PARAMOUNT AND EMPIRE THEATRES

SALEM, MASSACHUSETTS

Try SILVER'S *first*

for anything in

Plumbing - Heating - Electrical

44-52 Lafayette St.
Salem, Mass.

Phone
Salem 1681

"If It's Worth Owning, It's Worth Insuring"

CLIFFORD INSURANCE AGENCY
ENDICOTT REAL ESTATE CORP.

I Hawthorne Boulevard Salem Tel 4440 - 2511

Complete Insurance Coverage
through this Agency

Complete Real Estate Service
throughout the North Shore

William T. Walke & Sons, Inc.

Florists

143-145 Loring Avenue

Phone 380-381 Salem, Mass.

Tel. Salem 5927-M Tel. Salem 6269-J

REALE and DELLA MONICA
MASON CONTRACTORS

82 Summer St. Salem, Mass.

VAHÉ

Diplome de Paris

Salem — Tel. 6384

Custom Tailors for Men and Women

We invite you to have your
CLOTHES MADE TO MEASURE
because there is no other way to satisfy you thoroughly

Best Wishes to the
Class of 1954 from

Ives Greenhouse

256 LAFAYETTE STREET
SALEM, MASS.

TEL. 4026

Compliments of

E. M. LOEW'S
SALEM THEATRE

Congratulations to
Class of 1954

MANN and GOULD

Members Boston Stock Exchange

70 Washington Street
Salem, Mass.

SILK'S MARKET

"THE BIGGEST LITTLE STORE"

44 Bridge St. Salem, Mass.

WALLET SIZE PHOTOS

THOMAS STUDIO

101 Washington St.

Salem, Mass.

Compliments of . . .

SYLVANIA ELECTRIC
Salem Mass.

Manufacturers of Incandescent Lamps, Fluorescent Lamps, Fluorescent Fixtures, Wiring Devices, Radio Tubes, Television Tubes, Television Sets, Photo Lamps and Electronic Devices.

BILL AND JOE'S

"THE FRIENDLY TEXACO SERVICE STATION"

Margin Street Peabody, Mass.

Congratulations from

KESSLER'S
Tots To Teen Shop

To The Class of 1954

PAUL ODELL
SOCONY SERVICE

45 BOSTON ST.
SALEM, MASS.

TEL. 2803

Compliments of

DIXIE'S

Compliments of

JAY'S FURNITURE CO.

260 ESSEX ST. SALEM, MASS.

"The Largest Assortment of Children's Furniture and Toys on the North Shore"

SACCON JEWELERS

DIAMONDS - WATCHES

167 ESSEX ST.

SALEM

BAKER'S

WEARING APPAREL
FOR
MEN - WOMEN - CHILDREN

Budget if you Wish

138 WASHINGTON ST.
SALEM

PEKIN CLEANSERS

152 WASHINGTON ST.

SALEM, MASS.

CHADWICK'S RESTAURANT

33 NEW DERBY ST.

SALEM 3092

"THE BEST FOR LESS"

CASSINO PRESS

PRINTING OF EVERY DESCRIPTION

15 FRONT SALEM 1029

A. VOYER SOUCY AGENCY, INC.

DEPENDABLE INSURANCE

157 WASHINGTON ST.

SALEM, MASS. TEL. 2966

Compliments of

A FRIEND

GAINSBORO STUDIOS

Official Photographer

to Class of

1954

SALEM, MASS.

BELLEAU METAL WORKS, INC.

CHURCH INTERIOR & EXTERIOR DECORATING

STEEPLE JACKS

125 Canal Street, Salem, Mass.

Success to Class of '54

VICTOR D. THOMAS & CO.

PLUMBING, HEATING & ELECTRICAL SERVICE
24 HOUR OIL BURNER SERVICE

SALEM 2084

Compliments of

SALEM HIGH SCHOOL STUDENT COUNCIL

JOHN B. DALY
Faculty Adviser

President, KATHERINE DAY

Vice President, GERRY O'BRIEN

Recording Secretary, DOROTHY THOMAS

Corresponding Secretary, XENIA AVRAMEAS

Treasurer, EDWARD CIESINSKI

Compliments of

NORTH STREET

GREENHOUSE, INC.

SALES SERVICE
PHILCO - ZENITH - SYLVANIA

SALEM
TELEVISION & RADIO
SERVICE

122 NORTH STREET
SALEM, MASSACHUSETTS

John Foster, *Sales Manager* Salem 1710

From

"A FRIEND"

FRANK G. COSGROVE

274 Essex St.

Salem, Mass.

GALEN'S RESTAURANT

HOME MADE FOOD
ICE CREAM
PIES AND CAKES

136 Essex St. Salem

"The Heart of Salem"

NATIONAL
RADIO & TELEVISION
SERVICE

206 DERBY STREET SALEM, MASS.

Approved Standard Prices

Dependable Work

SALEM 6356

Compliments of

WILLIAM F. MANNING

Real Estate and Insurance

SALEM HIGH SCHOOL
LIBRARY